

1	2	3	4
<div>050_Block_Diagram</div> <div>050_Block_Diagram.SchDoc</div> <div></div>	<div>U_227_JTAG</div> <div>227_JTAG.SchDoc</div> <div></div>	<div>U_410_M2_KeyM</div> <div>410_M2_KeyM.SchDoc</div> <div></div>	<div>U_800_Jumpers</div> <div>800_Jumpers.SchDoc</div> <div></div>
<div>U_100_Power_1</div> <div>100_Power_1.SchDoc</div> <div></div>	<div>U_230_SD_Card</div> <div>230_SD_Card.SchDoc</div> <div></div>	<div>U_420_MIPI_DSI</div> <div>420_MIPI_DSI.SchDoc</div> <div></div>	<div>U_810_Jumpers</div> <div>810_Jumpers.SchDoc</div> <div></div>
<div>U_120_Power_2</div> <div>120_Power_2.SchDoc</div> <div></div>	<div>U_300_USB1_OTG</div> <div>300_USB1_OTG.SchDoc</div> <div></div>	<div>U_445_CSI_1</div> <div>445_CSI_1.SchDoc</div> <div></div>	<div>U_900_Display_Port</div> <div>900_Display_Port.SchDoc</div> <div></div>
<div>U_140_Power_3</div> <div>140_Power_3.SchDoc</div> <div></div>	<div>U_305_USB_Hub</div> <div>305_USB_Hub.SchDoc</div> <div></div>	<div>U_450_CSI_2</div> <div>450_CSI_2.SchDoc</div> <div></div>	
<div>U_160_Power_4</div> <div>160_Power_4.SchDoc</div> <div></div>	<div>U_310_USB3</div> <div>310_USB3.SchDoc</div> <div></div>	<div>U_500_CAN</div> <div>500_CAN.SchDoc</div> <div></div>	
<div>U_200_Aquila</div> <div>200_Aquila.SchDoc</div> <div></div>	<div>U_315_USBC_DFP</div> <div>315_USBC_DFP.SchDoc</div> <div></div>	<div>U_510_ISO_CAN</div> <div>510_ISO_CAN.SchDoc</div> <div></div>	
<div>U_210_Translators</div> <div>210_Translators.SchDoc</div> <div></div>	<div>U_325_USB_PowerDelivery</div> <div>325_USB_PowerDelivery.SchDoc</div> <div></div>	<div>U_540_Audio</div> <div>540_Audio.SchDoc</div> <div></div>	
<div>215_Translators2</div> <div>215_Translators2.SchDoc</div> <div></div>	<div>U_350_Ethernet</div> <div>350_Ethernet.SchDoc</div> <div></div>	<div>U_600_Peripherals</div> <div>600_Peripherals.SchDoc</div> <div></div>	
<div>U_220_Debug</div> <div>220_Debug.SchDoc</div> <div></div>	<div>U_360_Ethernet2</div> <div>360_Ethernet2.SchDoc</div> <div></div>	<div>U_620_Peripherals2</div> <div>620_Peripherals2.SchDoc</div> <div></div>	
<div>U_225_Debug2</div> <div>225_Debug2.SchDoc</div> <div></div>	<div>U_400_M2_KeyB</div> <div>400_M2_KeyB.SchDoc</div> <div></div>	<div>U_700_RS232_RS485</div> <div>700_RS232_RS485.SchDoc</div> <div></div>	
<div>Fiducials Top Layer</div> <div> <div>FID1</div> <div>FID</div> <div>d=1.0mm</div> </div> <div> <div>FID4</div> <div>FID</div> <div>d=1.0mm</div> </div> <div> <div>FID6</div> <div>FID</div> <div>d=1.0mm</div> </div> <div>Fiducials Bottom Layer</div> <div> <div>FID2</div> <div>FID</div> <div>d=1.0mm</div> </div> <div> <div>FID3</div> <div>FID</div> <div>d=1.0mm</div> </div> <div> <div>FID5</div> <div>FID</div> <div>d=1.0mm</div> </div>	<div>Mounting Holes</div> <div> <div>H1</div> <div>Hole</div> <div>SHLD1</div> </div> <div> <div>H2</div> <div>Hole</div> <div>SHLD2</div> </div> <div> <div>H3</div> <div>Hole</div> <div>SHLD3</div> </div> <div> <div>H4</div> <div>Hole</div> <div>SHLD4</div> </div> <div>Bumpers</div> <div> <div>MP1</div> <div>MP2</div> <div>MP3</div> <div>MP4</div> <div>MP5</div> <div>MP6</div> <div>MP7</div> <div>MP8</div> <div>MP9</div> <div>MP10</div> </div> <div> <div>LBL1</div> <div>Toradex Logo</div> <div>MECH1</div> </div>	<div>Title</div> <div>Aquila Development Board</div> <div>Size: Letter</div> <div>Number:46926004</div> <div>Revision:V1.3A</div> <div>Date: 26.06.2025</div> <div>Time: 20:45:13</div> <div>Sheet 1 of 34</div> <div>File: 000_Main.SchDoc</div>	<div>Toradex Solutions Inc.</div> <div>6415 Northwest Drive</div> <div>Mississauga, ON, L4V 1X1</div> <div>Canada</div> <div> </div>
1	2	3	4

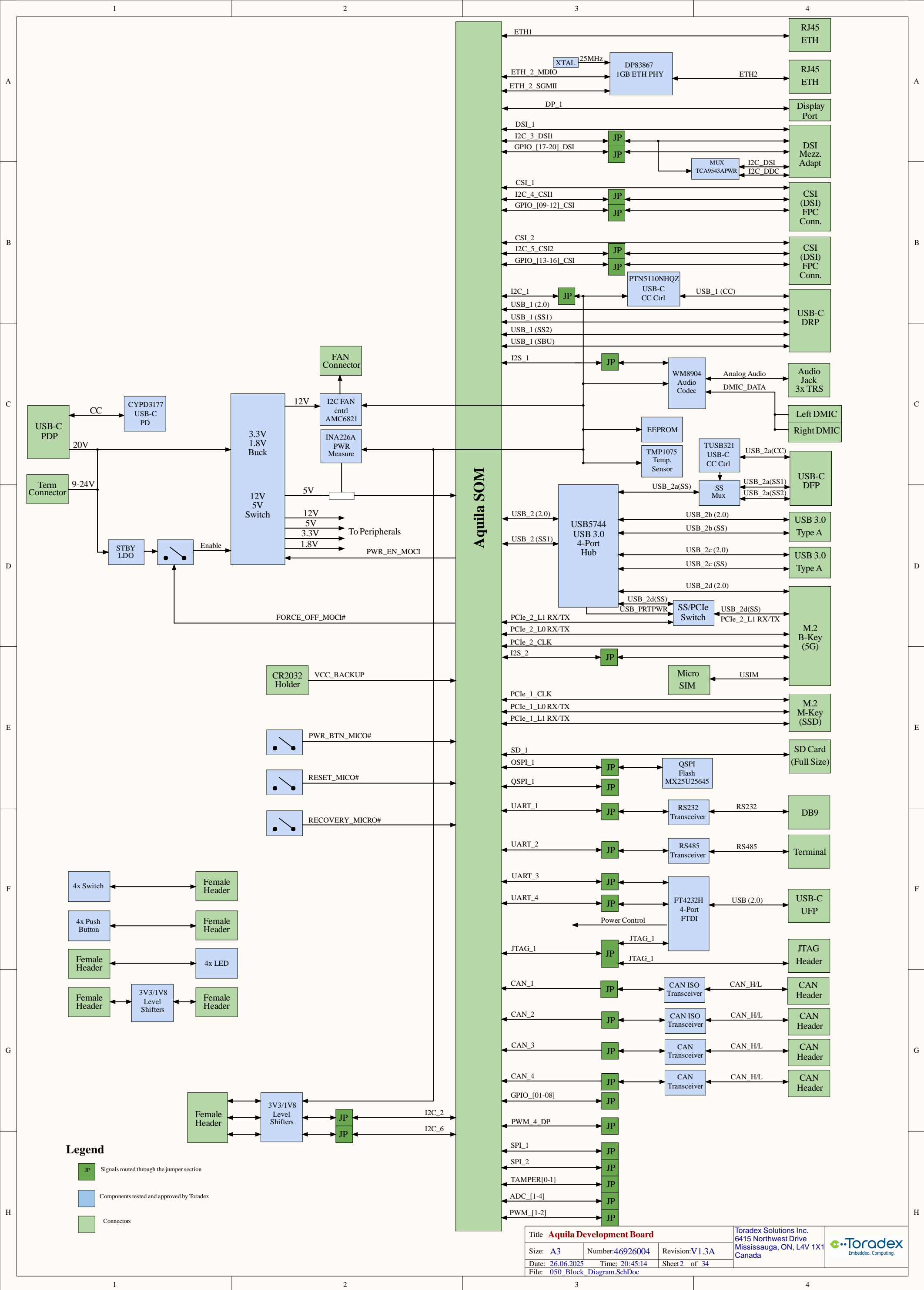

UV/OV and Reverse Protection Controller

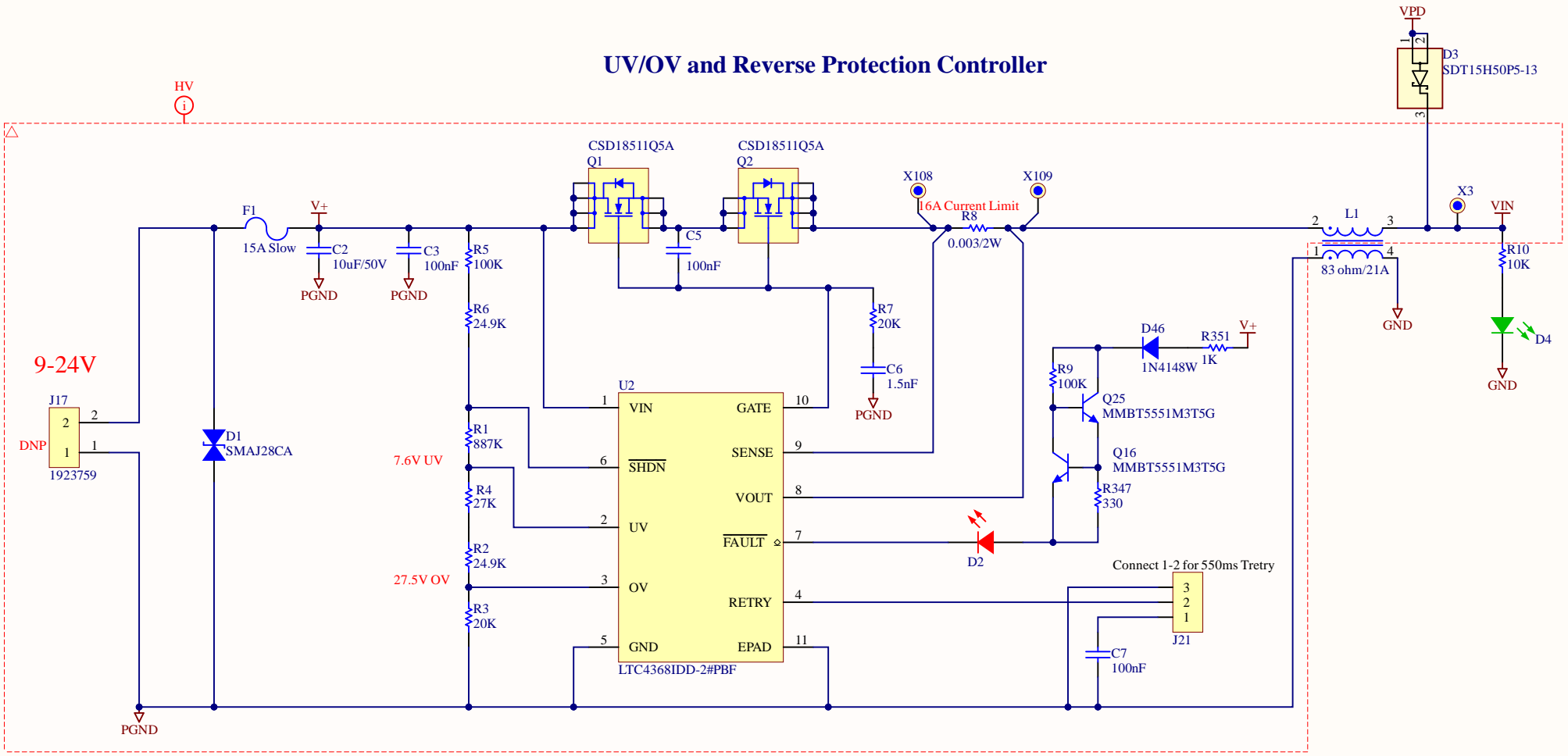

5V Standby

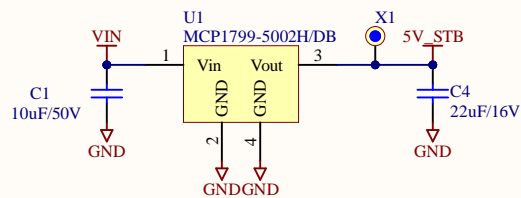

Power Out

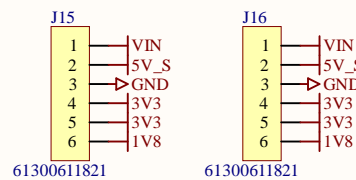

GND Test Points

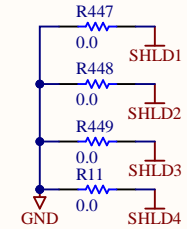
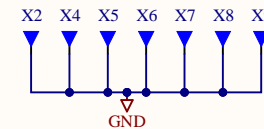

Title **Aquila Development Board**

Size: **Letter**

Number: **46926004**

Revision: **V1.3A**

Date: **26.06.2025**

Time: **20:45:14**

Sheet **3** of **34**

File: **100_Power_1.SchDoc**

Linear Computing Inc.
6415 Northwest Drive
Mississauga, ON, L4V1X1
Canada

Toradex
Embedded Computing.

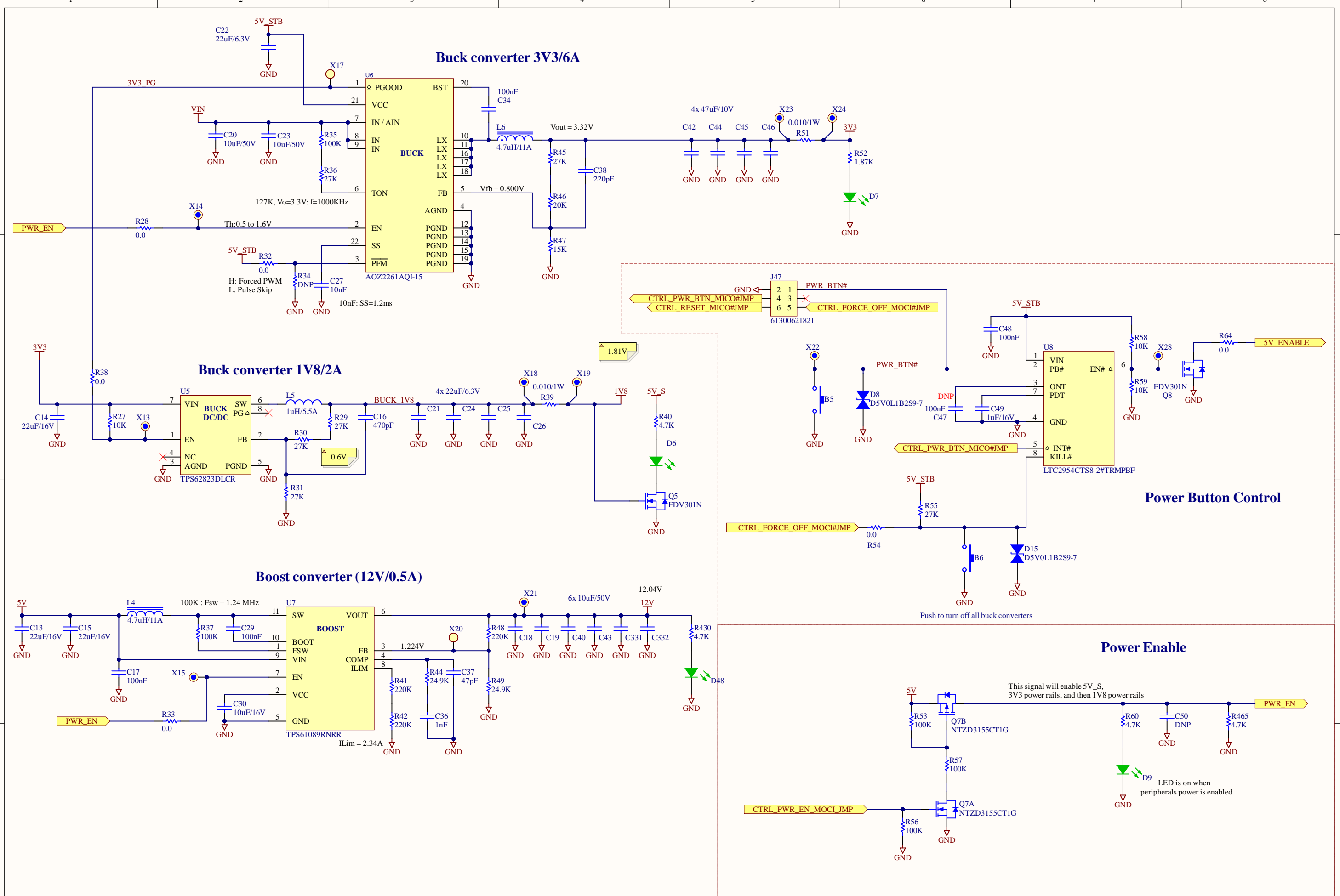

Switched 5V

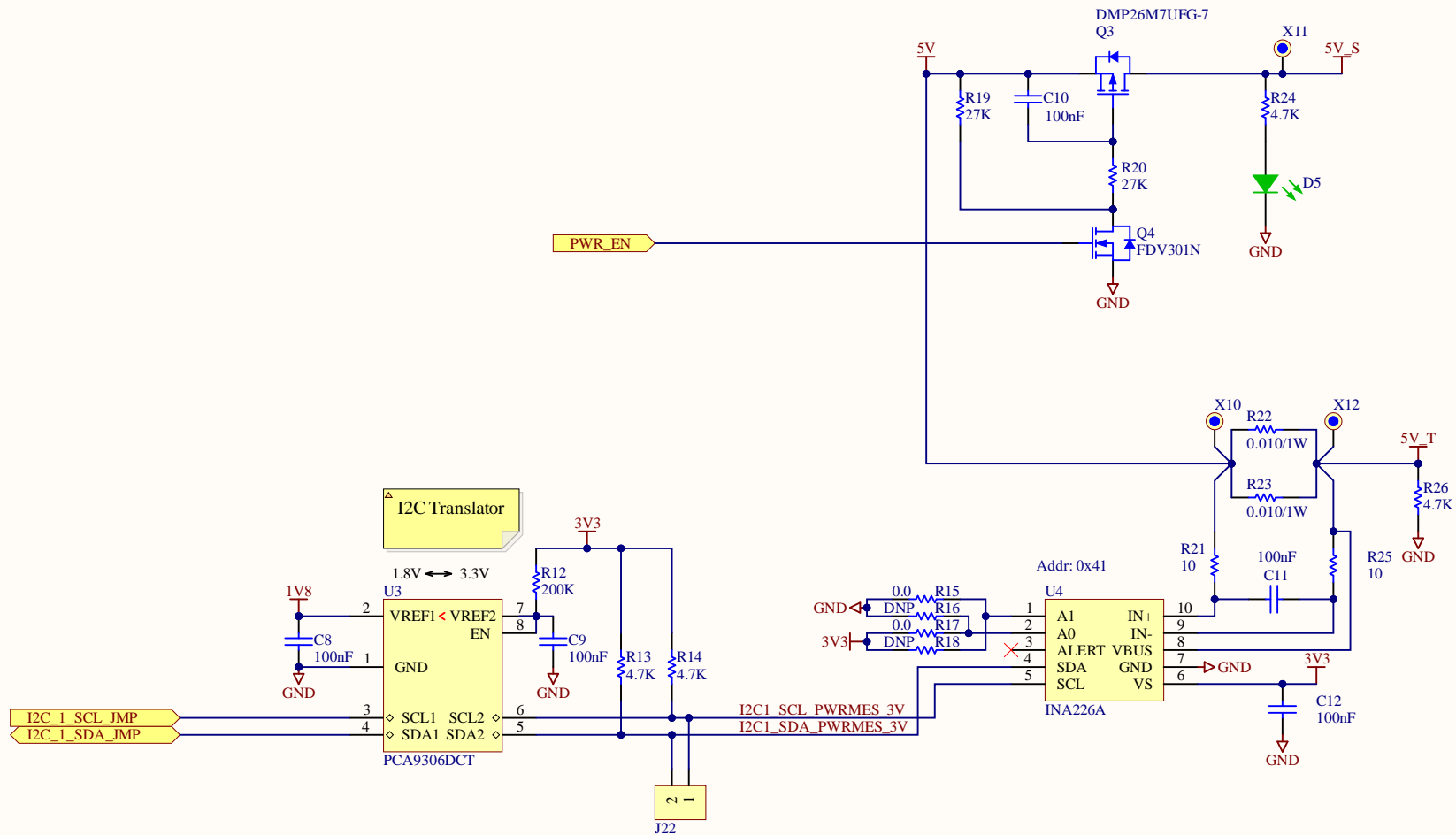

Title **Aquila Development Board**

Size: **Letter**

Number: **46926004**

Revision: **V1.3A**

Date: **26.06.2025**

Time: **20:45:14**

Sheet **5** of **34**

File: **140_Power_3.SchDoc**

Toradex Solutions Inc.
6415 Northwest Drive
Mississauga, ON, L4V 1X1
Canada



Step-Down DC/DC 5V/15A

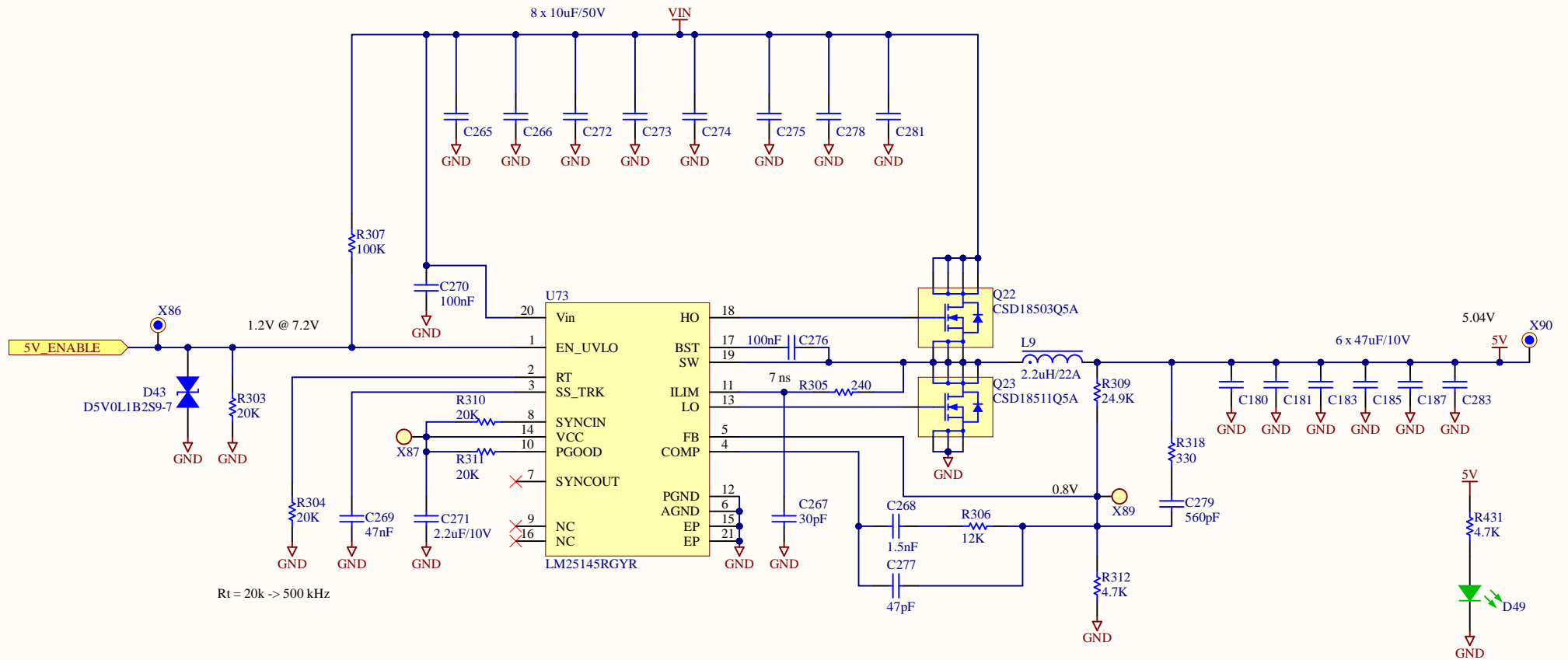

Title Aquila Development Board			Toradex Solutions Inc. 6415 Northwest Drive Mississauga, ON, L4V 1X1 Canada	 Embedded. Computing.
Size: Letter	Number: 46926004	Revision: V1.3A		
Date: 26.06.2025	Time: 20:45:14	Sheet 6 of 34		
File: 160_Power_4.SchDoc				

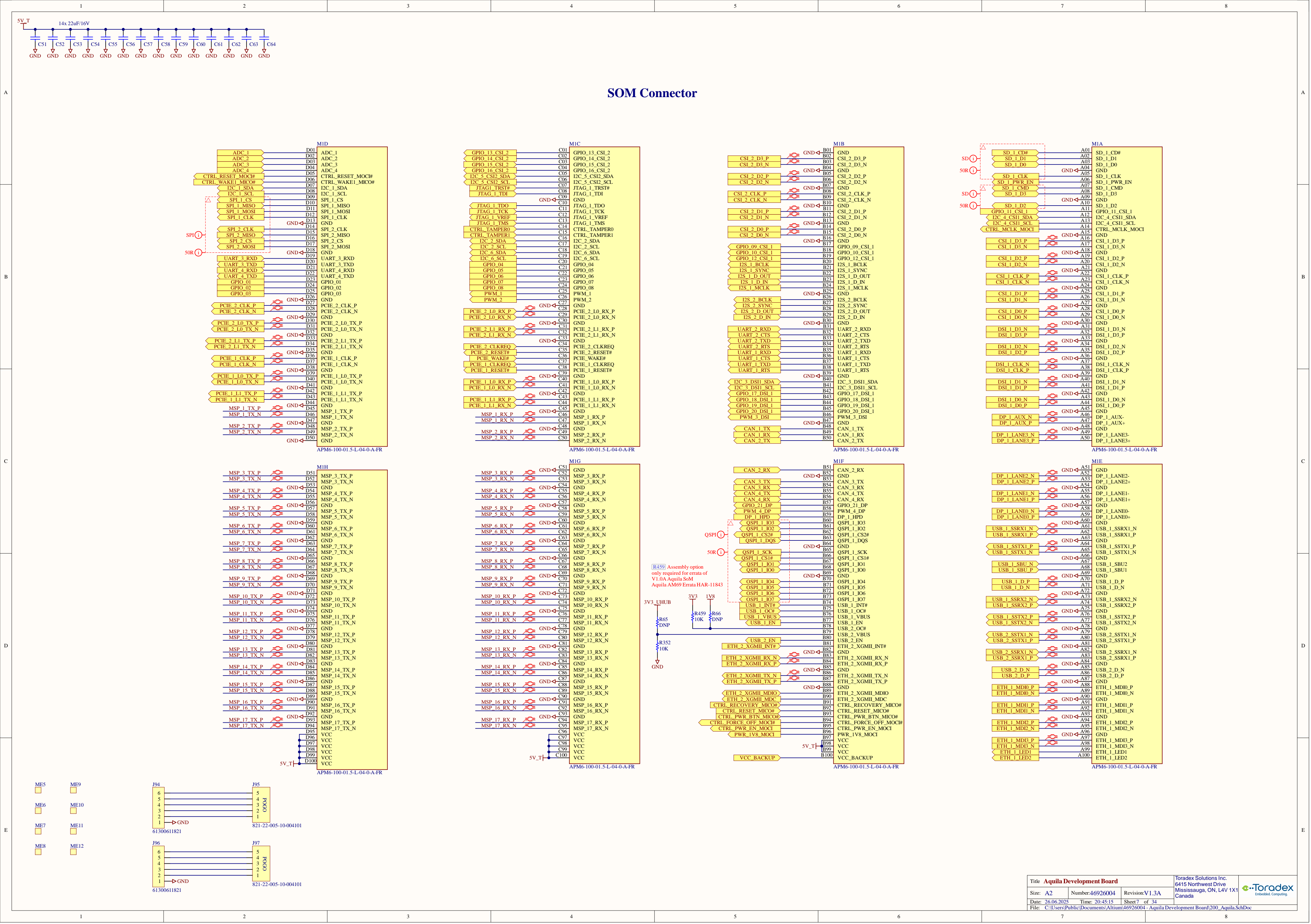

Votlage Translators

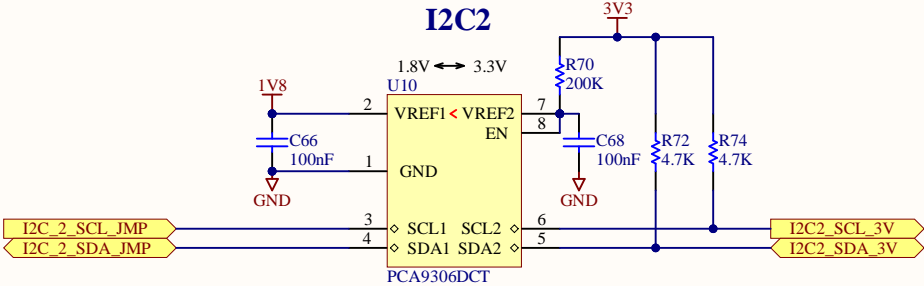
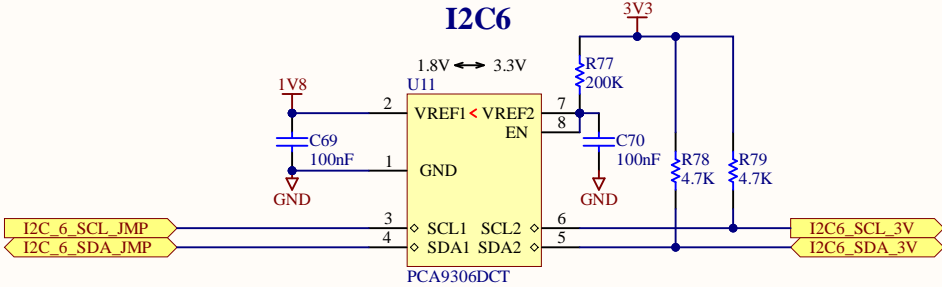
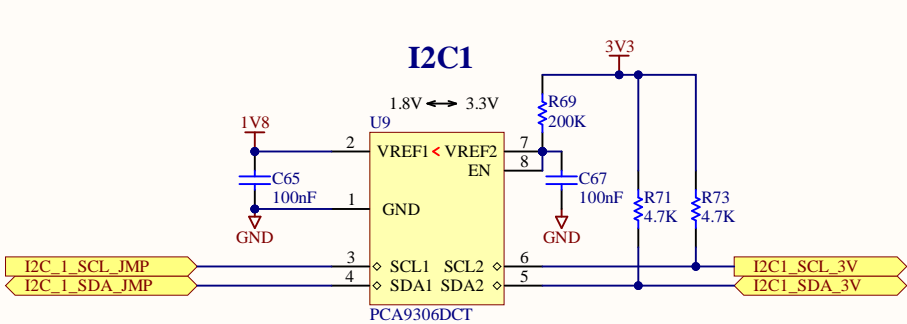

Voltage Translators

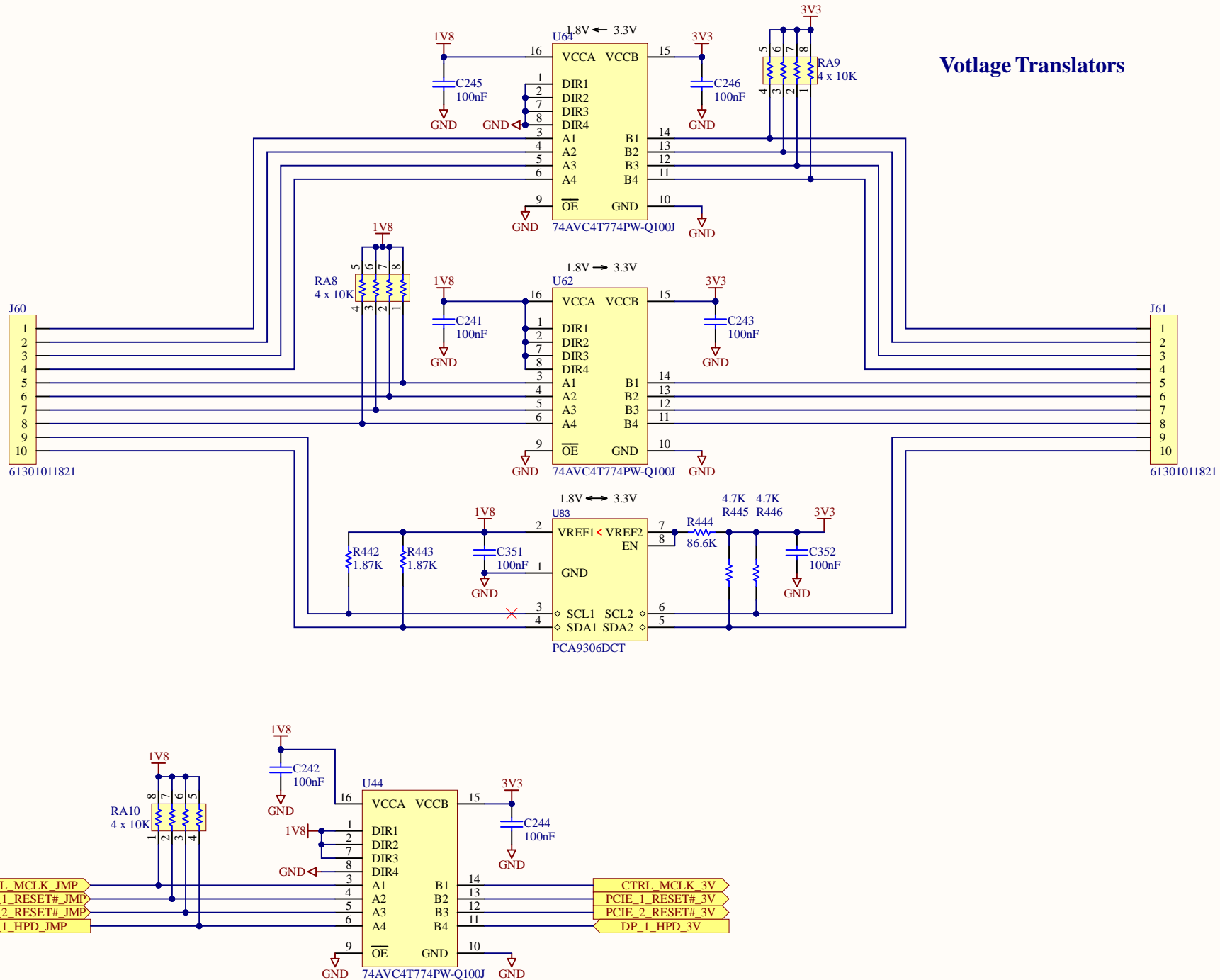

DIRx	Direction
0	A <=> B
1	A ==> B

Title **Aquila Development Board**

Size: Letter

Number: 46926004

Revision: V1.3A

Date: 26.06.2025

Time: 20:45:15

Sheet 9 of 34

File: 215_Translators2.SchDoc

Toradex Solutions Inc.
6415 Northwest Drive
Mississauga, ON, L4V 1X1
Canada



Debug Connection

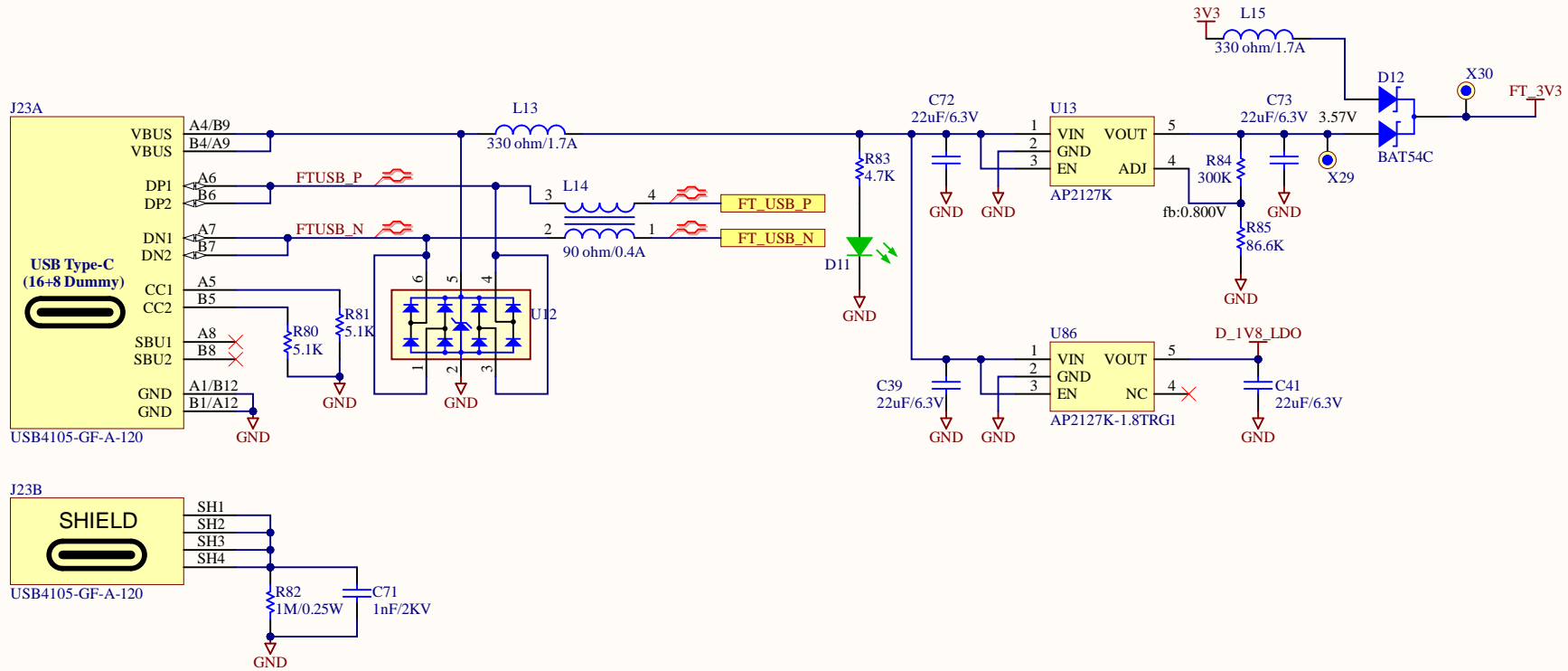

Title **Aquila Development Board**

Size: **Letter**

Number: **46926004**

Revision: **V1.3A**

Date: **26.06.2025**

Time: **20:45:15**

Sheet **10** of **34**

File: **220_Debug.SchDoc**

Toradex Solutions Inc.
6415 Northwest Drive
Mississauga, ON, L4V 1X1
Canada



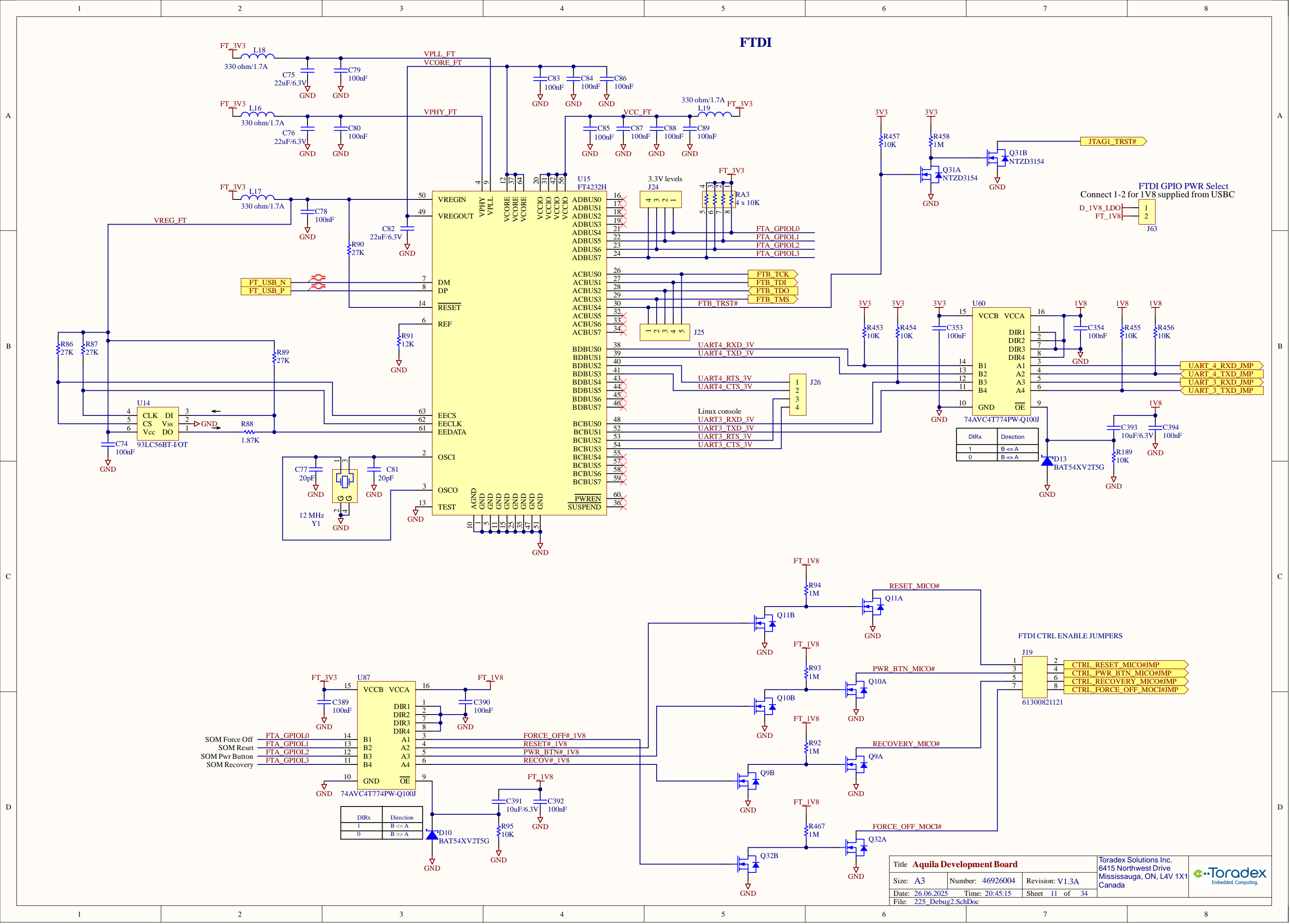

JTAG

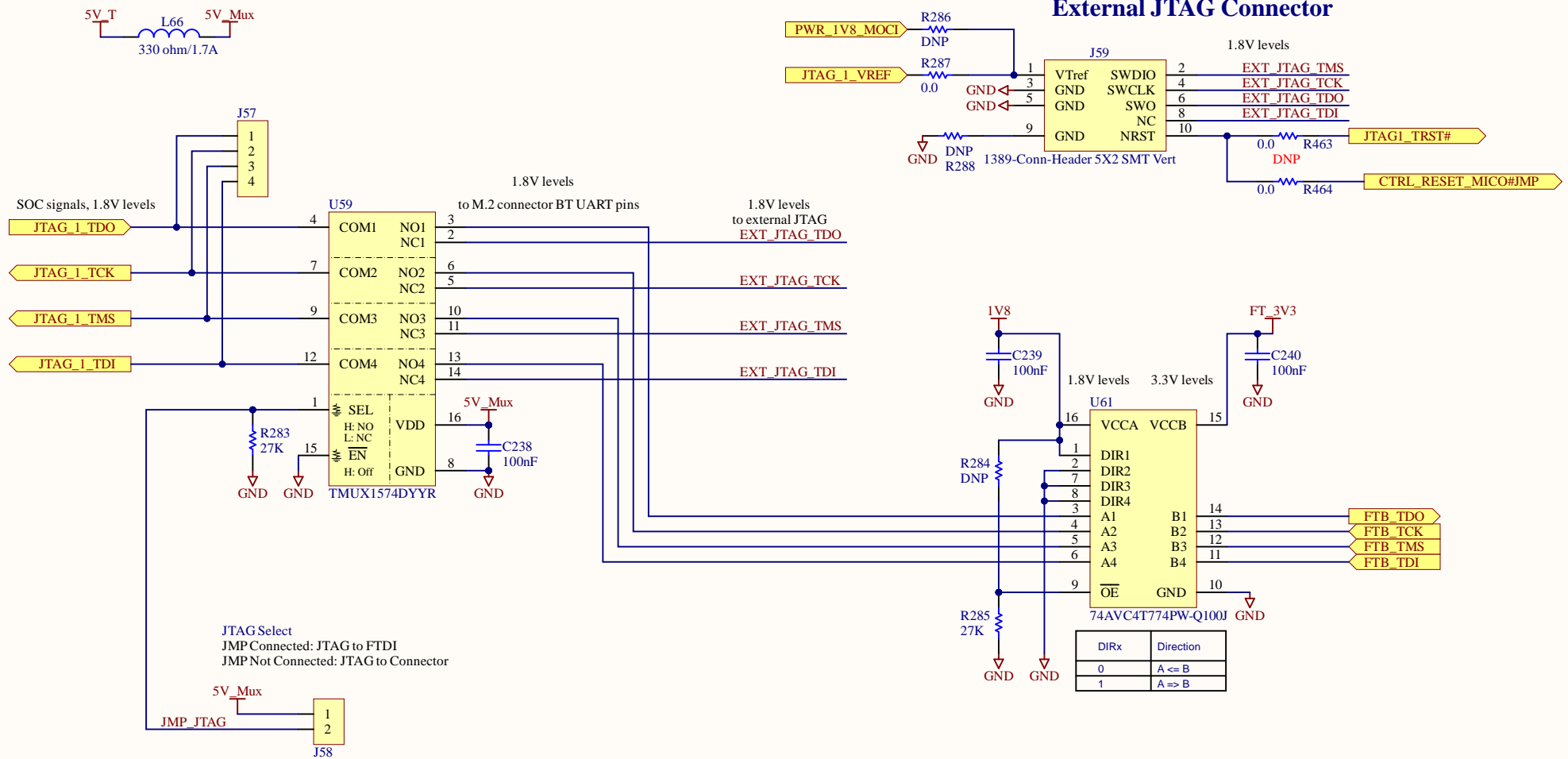

Title **Aquila Development Board**

Size: **Letter**

Number: **46926004**

Revision: **V1.3A**

Date: **26.06.2025**

Time: **20:45:16**

Sheet **12** of **34**

File: **227_JTAG.SchDoc**

Toradex Solutions Inc.
6415 Northwest Drive
Mississauga, ON, L4V 1X1
Canada



SD Card

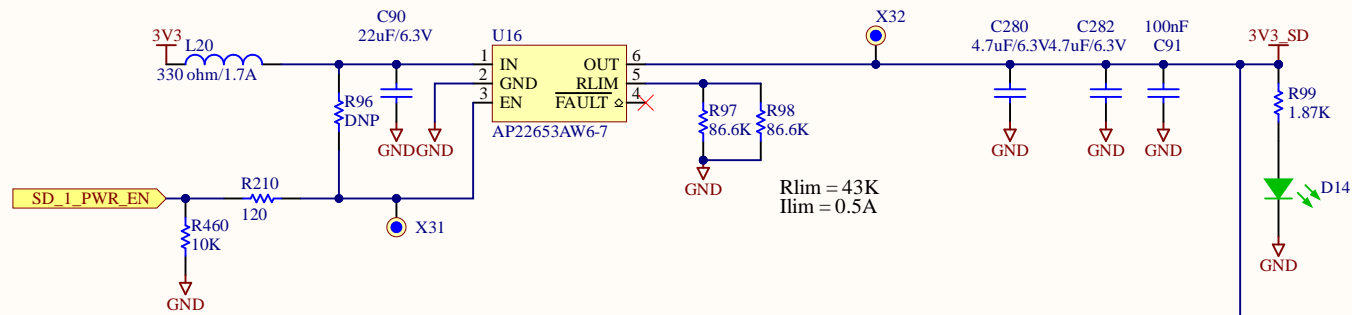

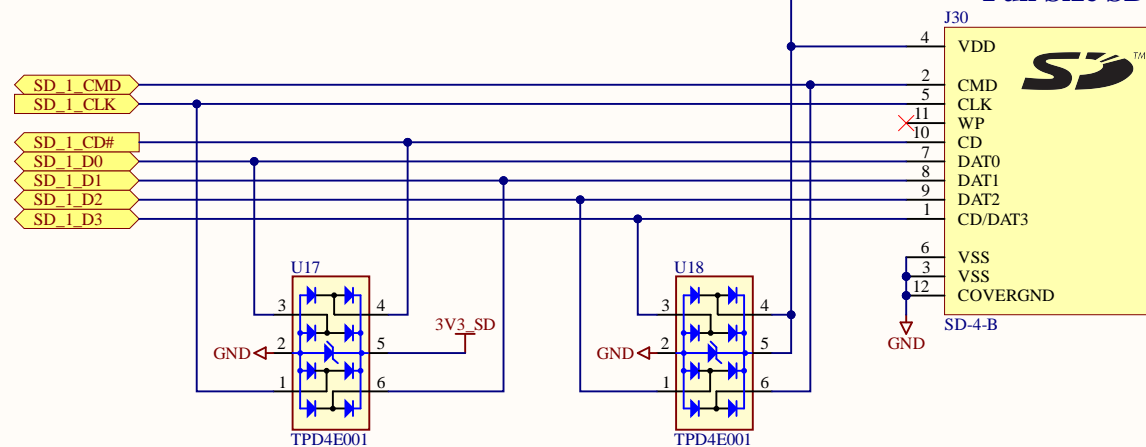

Full Size SD

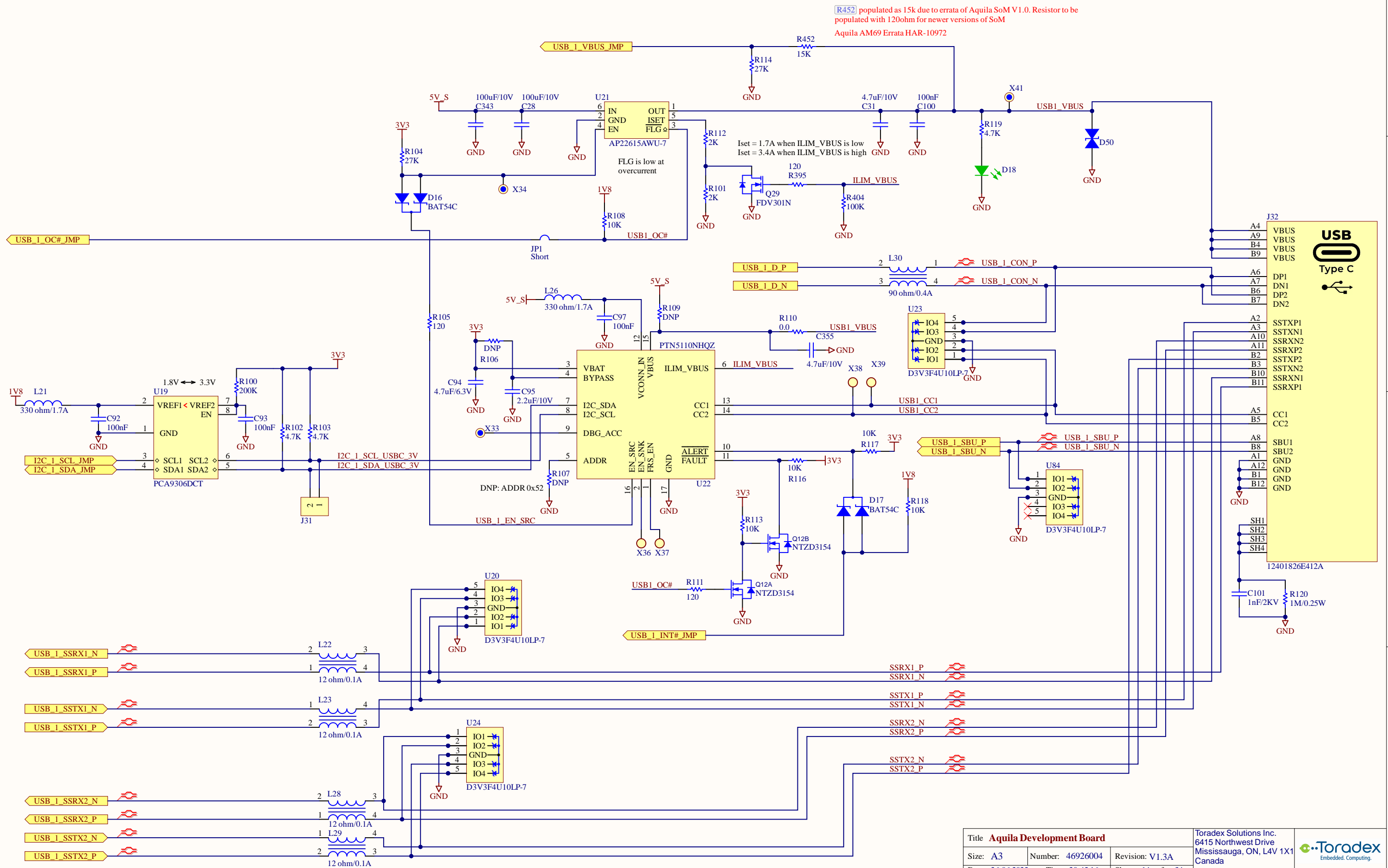

Title Aquila Development Board			Toradex Solutions Inc. 6415 Northwest Drive Mississauga, ON, L4V 1X1 Canada	
Size: Letter	Number: 46926004	Revision: V1.3A		
Date: 26.06.2025	Time: 20:45:16	Sheet 13 of 34		
File: 230_SD_Card.SchDoc				

USB OTG



Title Aquila Development Board			Toradex Solutions Inc. 6415 Northwest Drive Mississauga, ON, L4V 1X1 Canada	 Embedded. Computing.
Size: A3	Number: 46926004	Revision: V1.3A		
Date: 26.06.2025	Time: 20:45:16	Sheet 14 of 34		
File: 300_USB1_OTG.SchDoc				

USB Hub

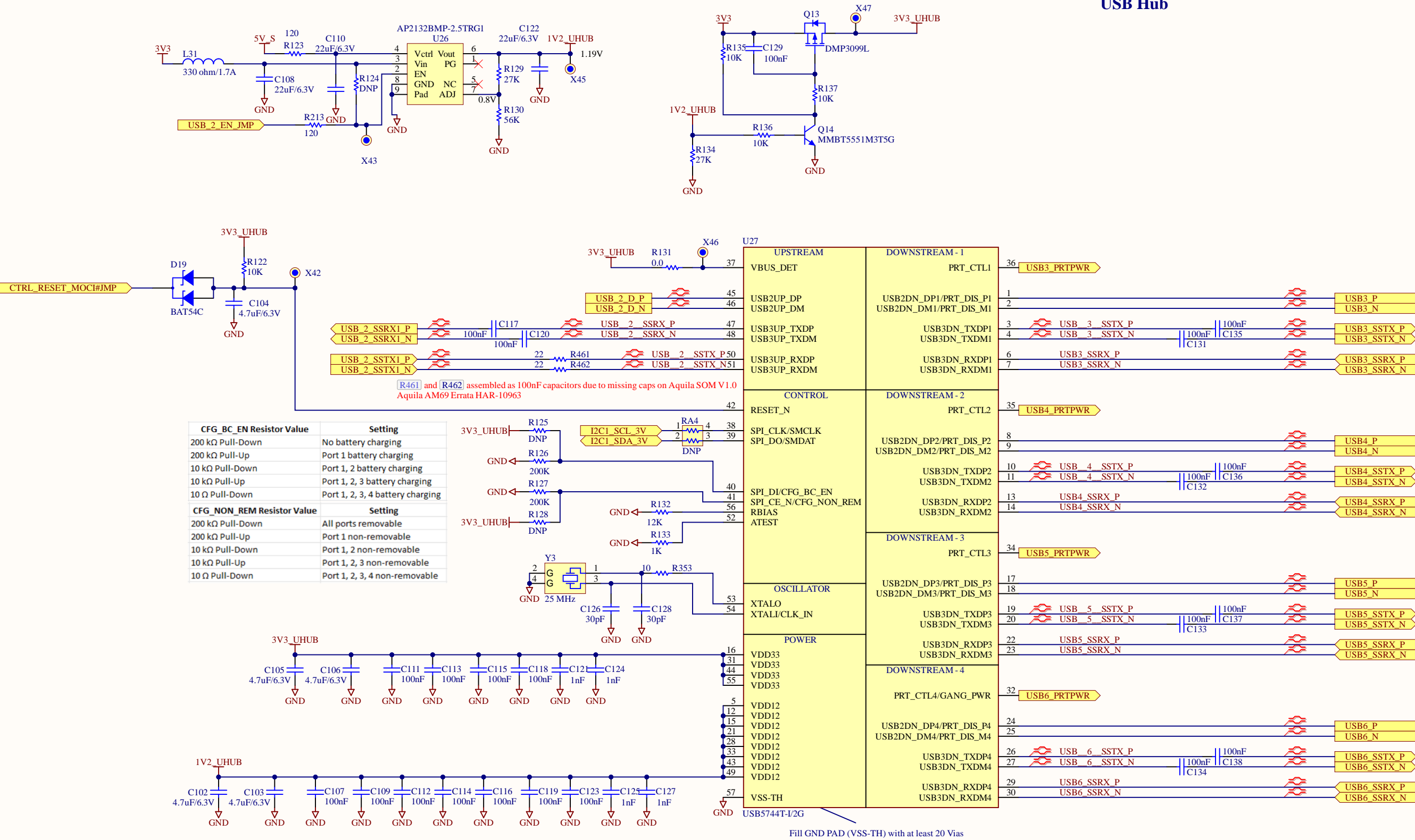

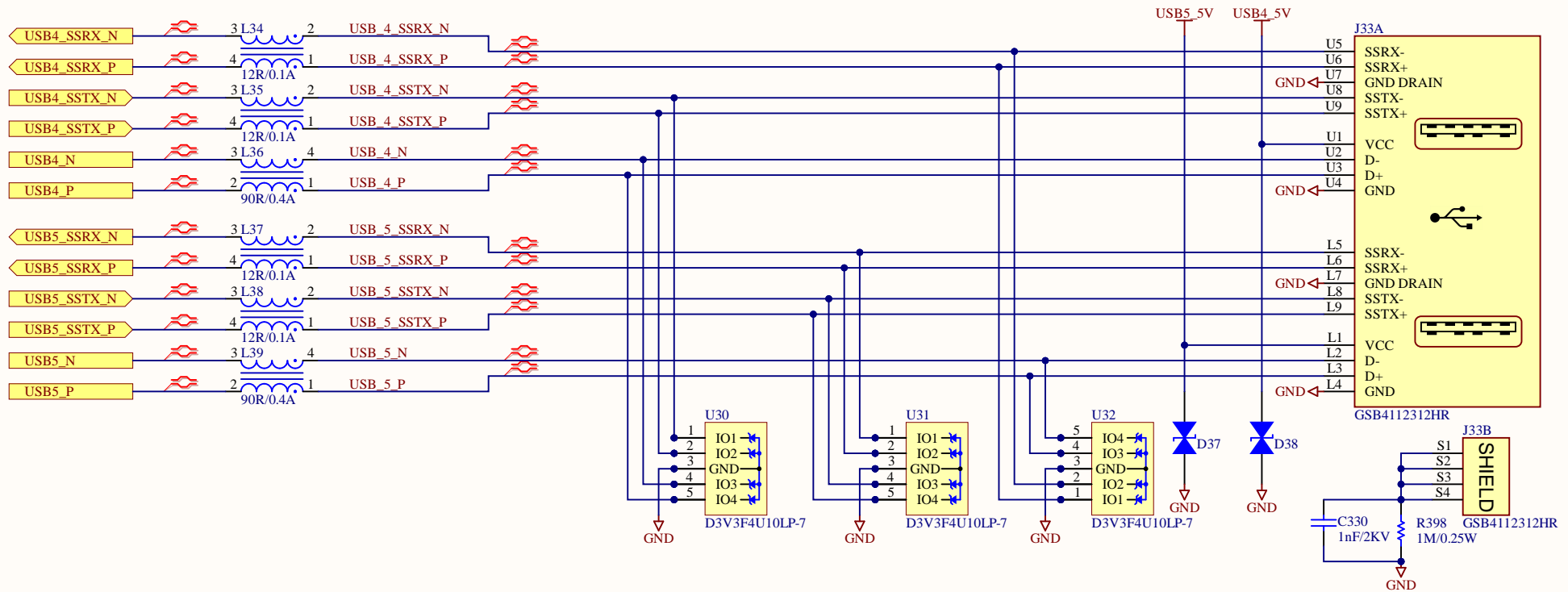
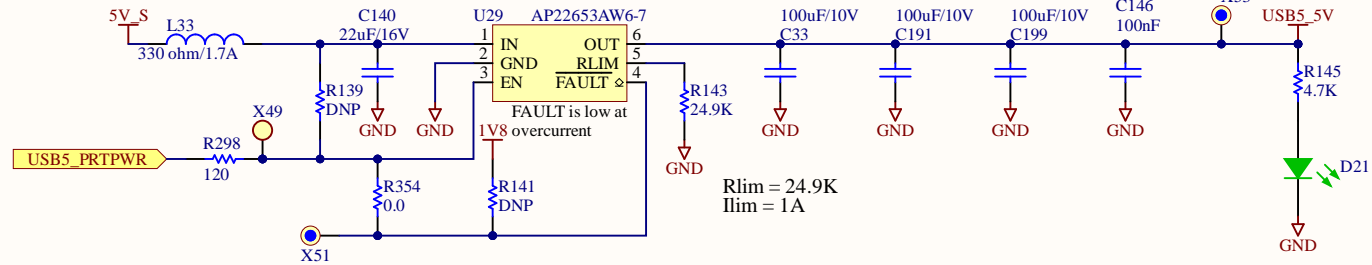
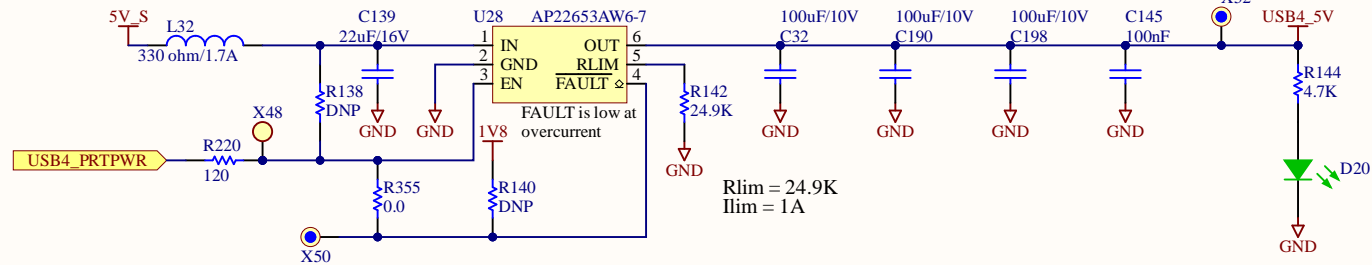

Title **Aquila Development Board**

Size: Letter

Number: 46926004

Revision: V1.3A

Date: 26.06.2025

Time: 20:45:16

Sheet 16 of 34

File: 310_USB3.SchDoc

Toradex Solutions Inc.
6415 Northwest Drive
Mississauga, ON, L4V 1X1
Canada



USB-C DFP

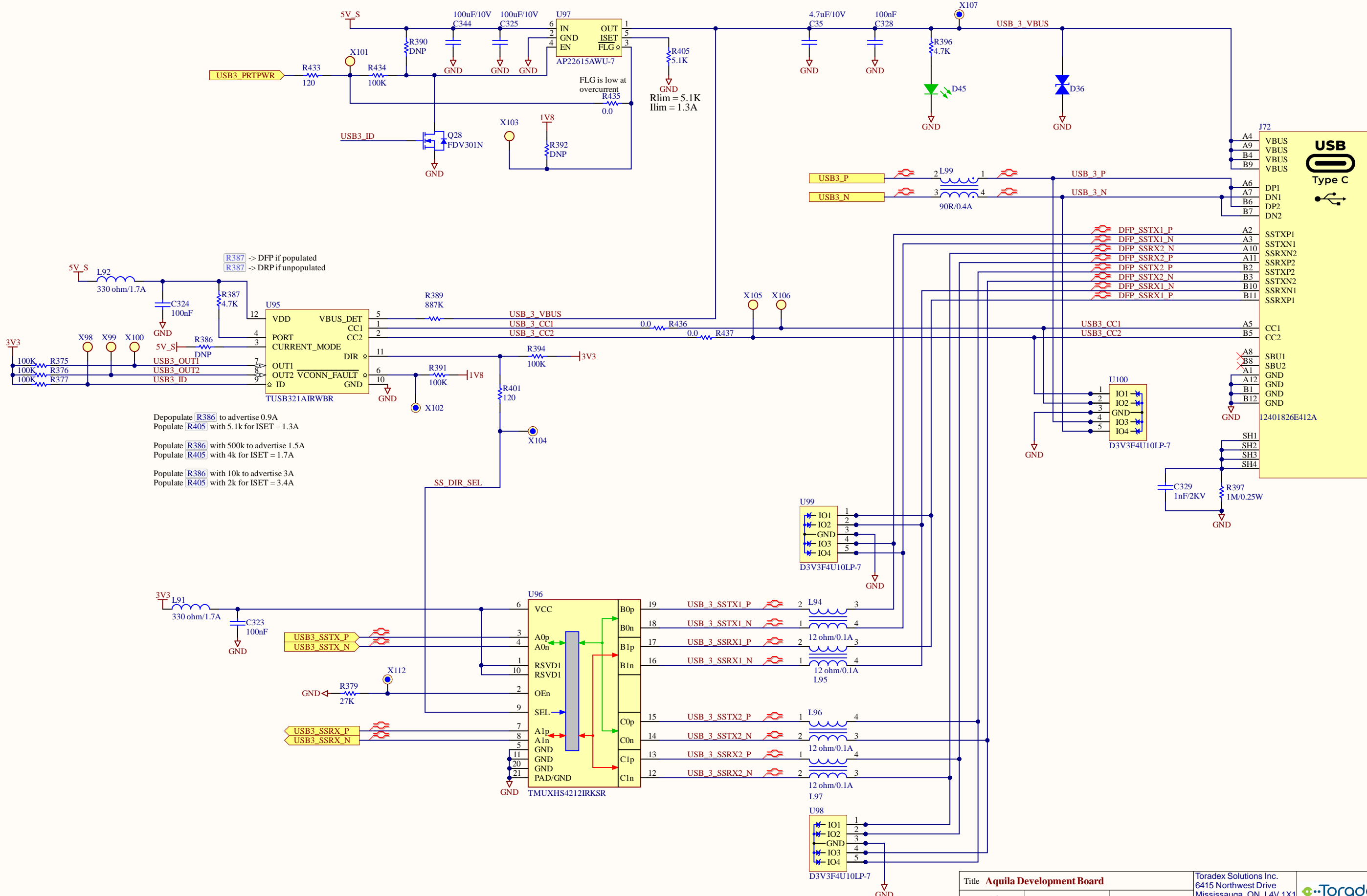

Title Aquila Development Board			Toradex Solutions Inc. 6415 Northwest Drive Mississauga, ON, L4V 1X1 Canada	 Embedded. Computing.
Size: A3	Number: 46926004	Revision: V1.3A		
Date: 26.06.2025	Time: 20:45:17	Sheet 17 of 34		
File: 315_USBC_DFP.SchDoc				

USB-C Power Delivery

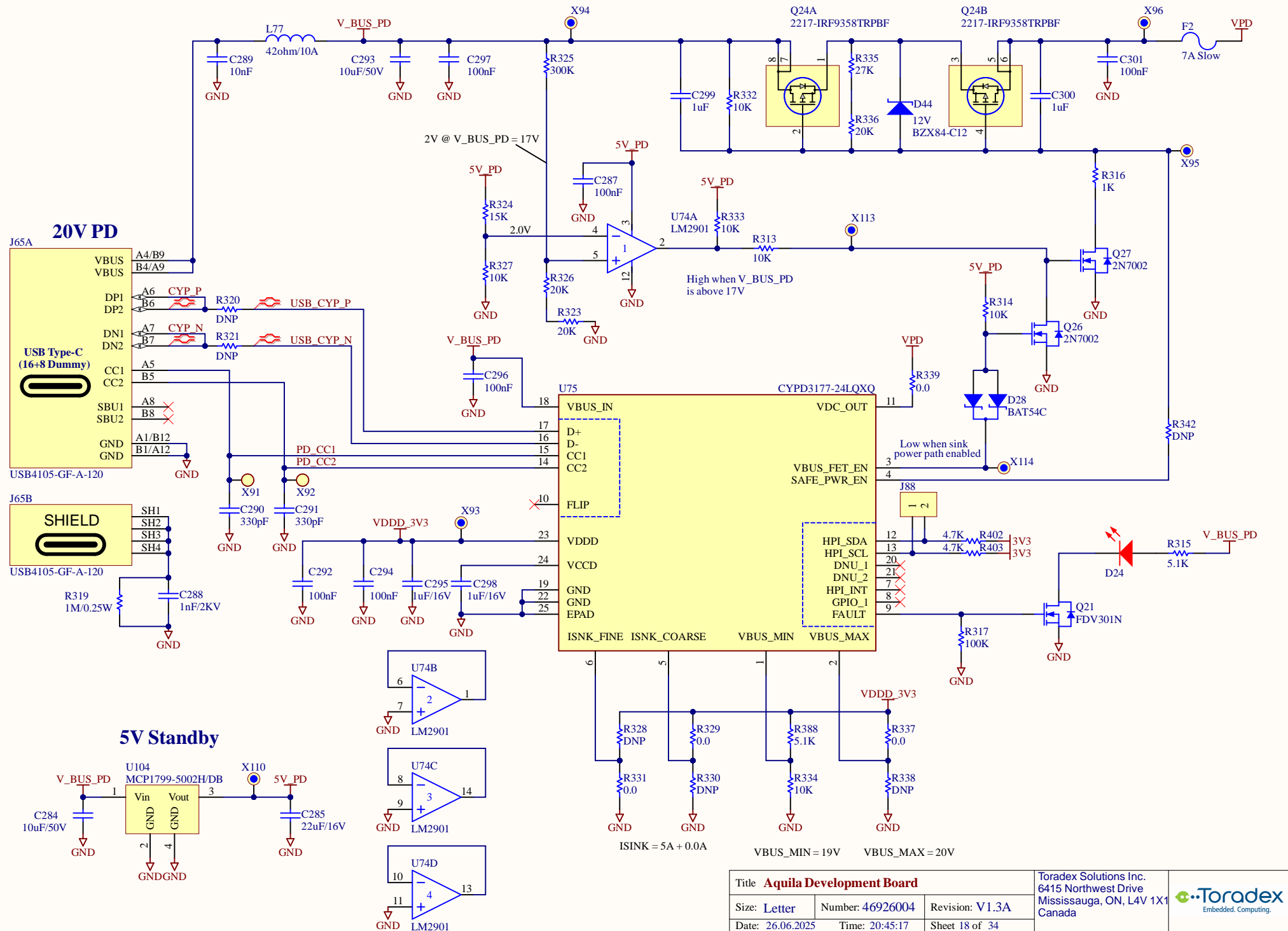

Title **Aquila Development Board**

Size: Letter

Number: 46926004

Revision: V1.3A

Date: 26.06.2025

Time: 20:45:17

Sheet 18 of 34

File: 325_USB_PowerDelivery.SchDoc

Toradex Solutions Inc.
6415 Northwest Drive
Mississauga, ON, L4V 1X1
Canada



GBit Ethernet 1

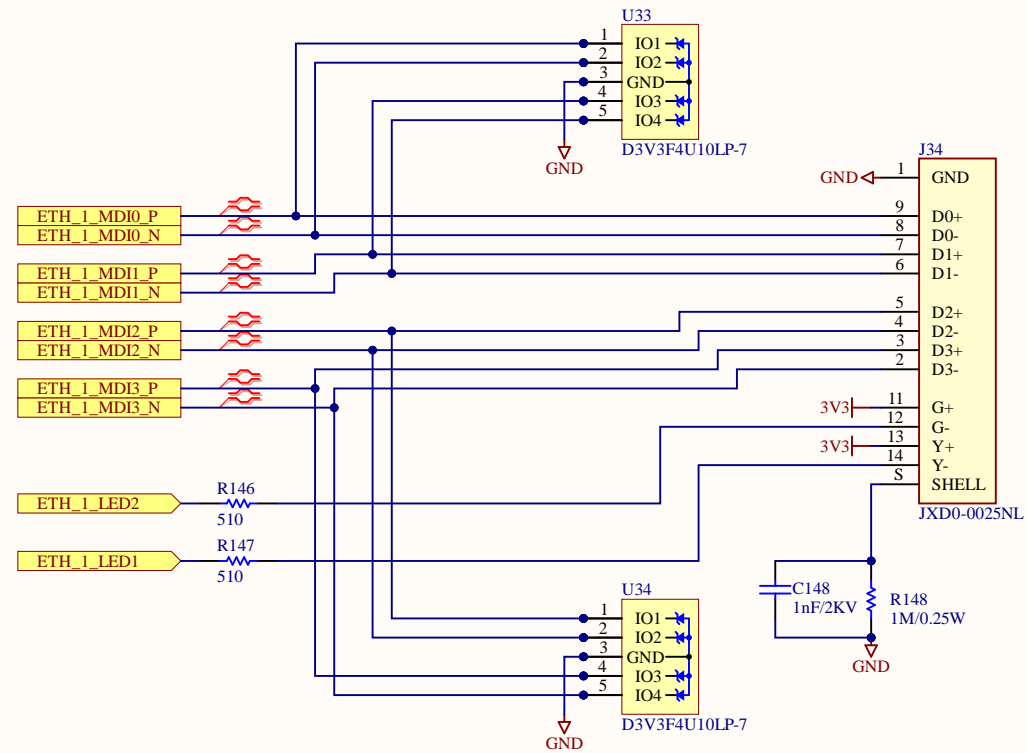

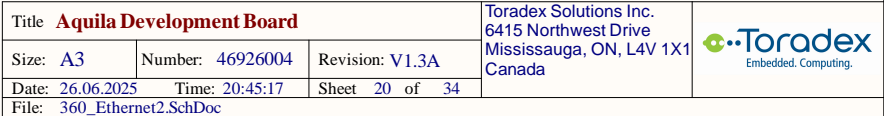

M.2 Key B

WWAN Module

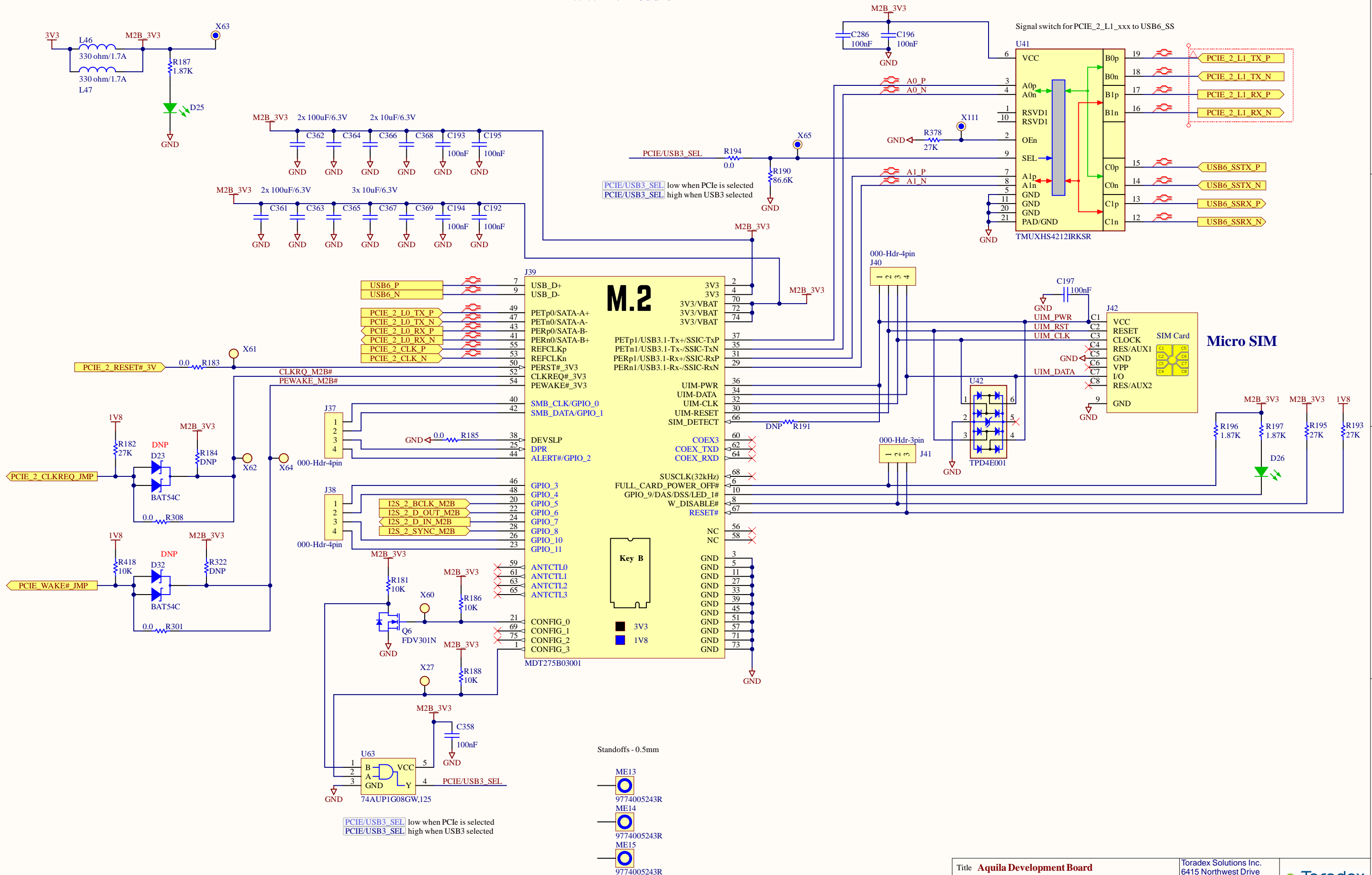

Title Aquila Development Board			Toradex Solutions Inc. 6415 Northwest Drive Mississauga, ON, L4V 1X1 Canada	 Embedded. Computing.
Size: A3	Number: 46926004	Revision: V1.3A		
Date: 26.06.2025	Time: 20:45:17	Sheet 21 of 34		
File: 400_M2_KeyB.SchDoc				

M.2 Key M SSD

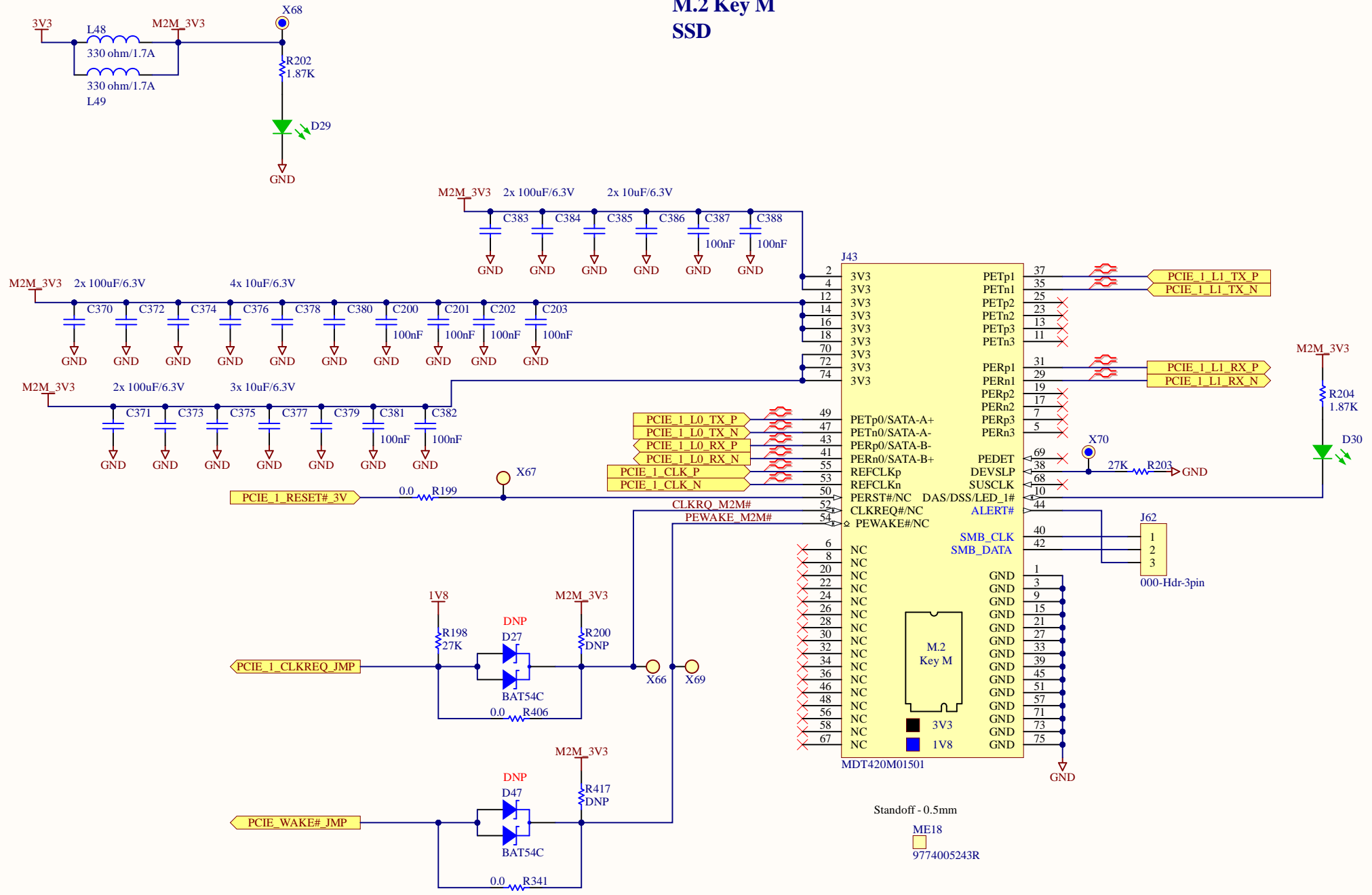

Title **Aquila Development Board**

Size: **Letter**

Number: **46926004**

Revision: **V1.3A**

Date: **26.06.2025**

Time: **20:45:18**

Sheet **22** of **34**

File: **410_M2_KeyM.SchDoc**

Toradex Solutions Inc.
6415 Northwest Drive
Mississauga, ON, L4V 1X1
Canada



MIPI DSI

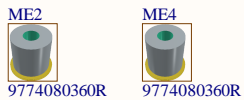
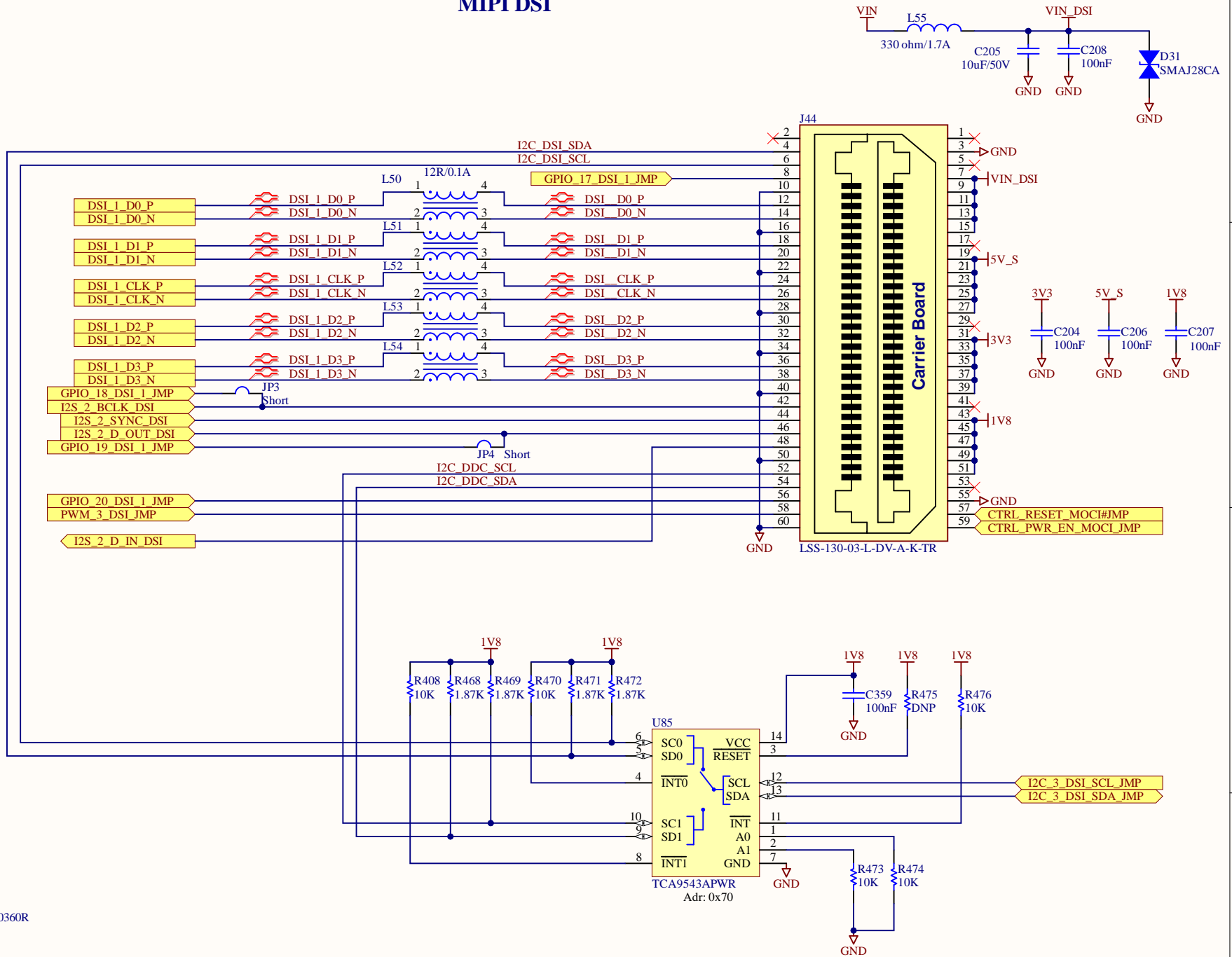

Title **Aquila Development Board**

Size: **Letter**

Number: **46926004**

Revision: **V1.3A**

Date: **26.06.2025**

Time: **20:45:18**

Sheet **23** of **34**

File: **420_MIPI_DSI.SchDoc**

Toradex Solutions Inc.
6415 Northwest Drive
Mississauga, ON, L4V 1X1
Canada



MIPI CSI_1

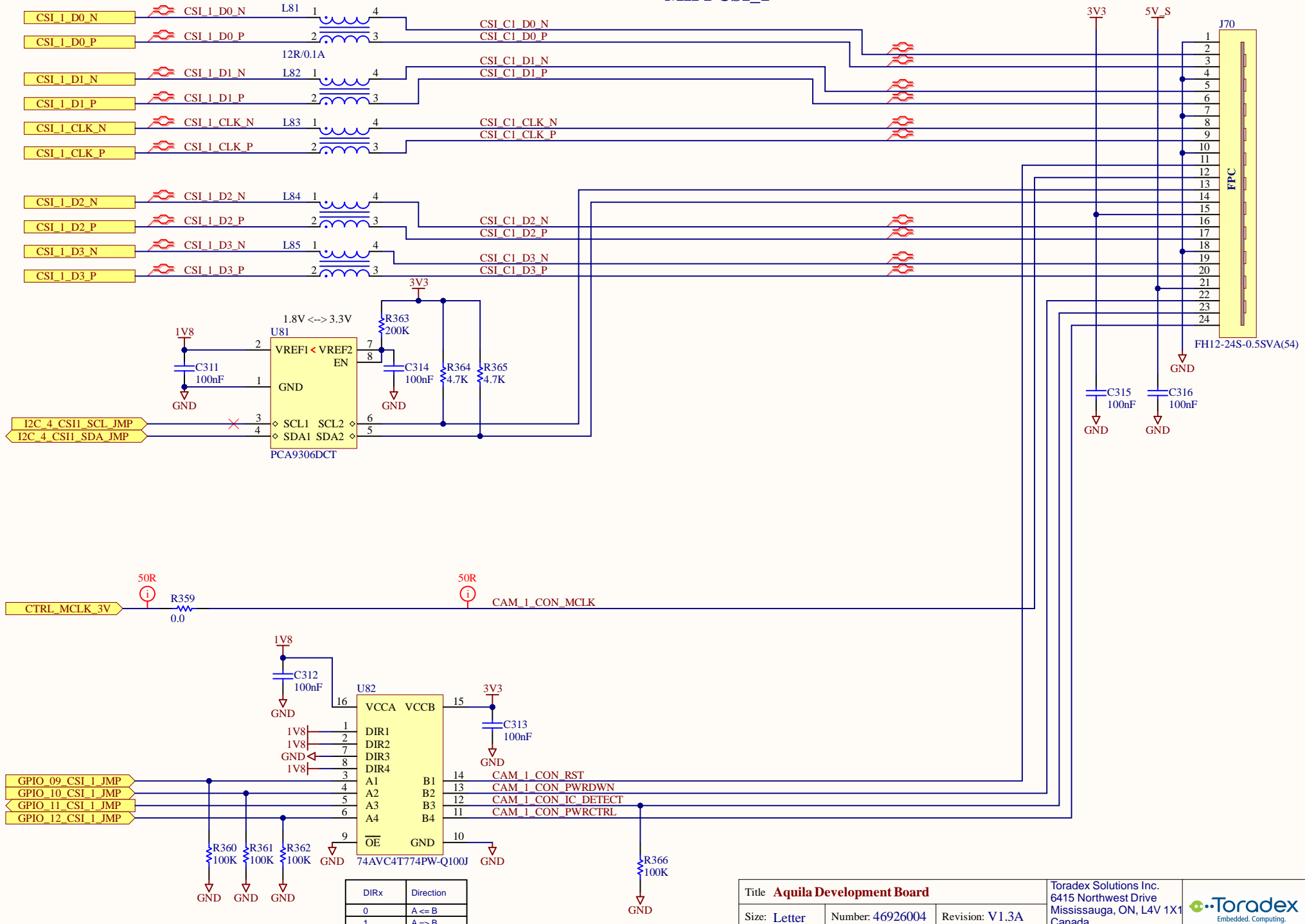

Title **Aquila Development Board**

Size: Letter

Number: 46926004

Revision: V1.3A

Date: 26.06.2025

Time: 20:45:18

Sheet 24 of 34

File: 445_CSI_1.SchDoc

Toradex Solutions Inc.
6415 Northwest Drive
Mississauga, ON, L4V 1X1
Canada



MIPI CSI_2

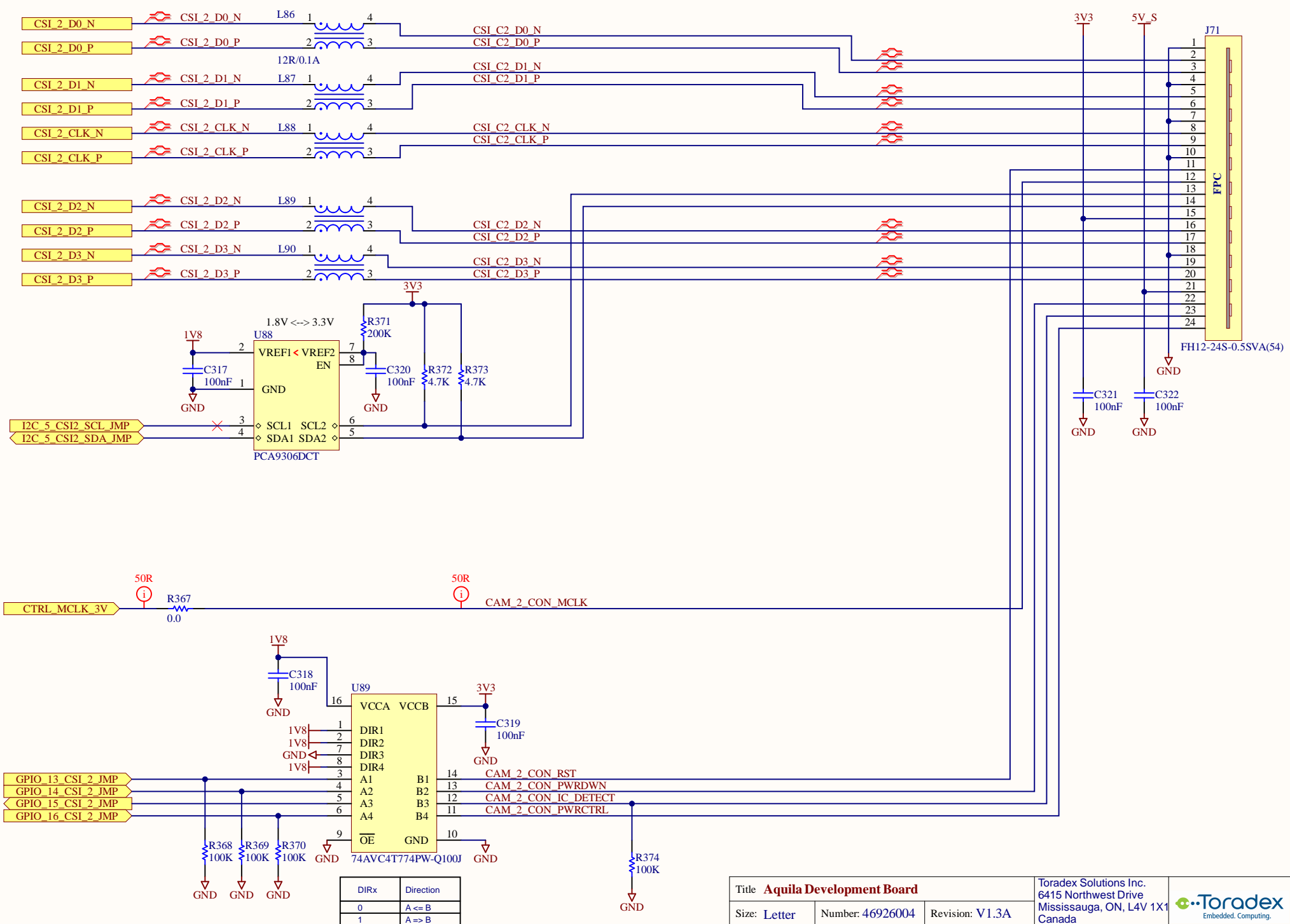

DIRx	Direction
0	A <= B
1	A >= B

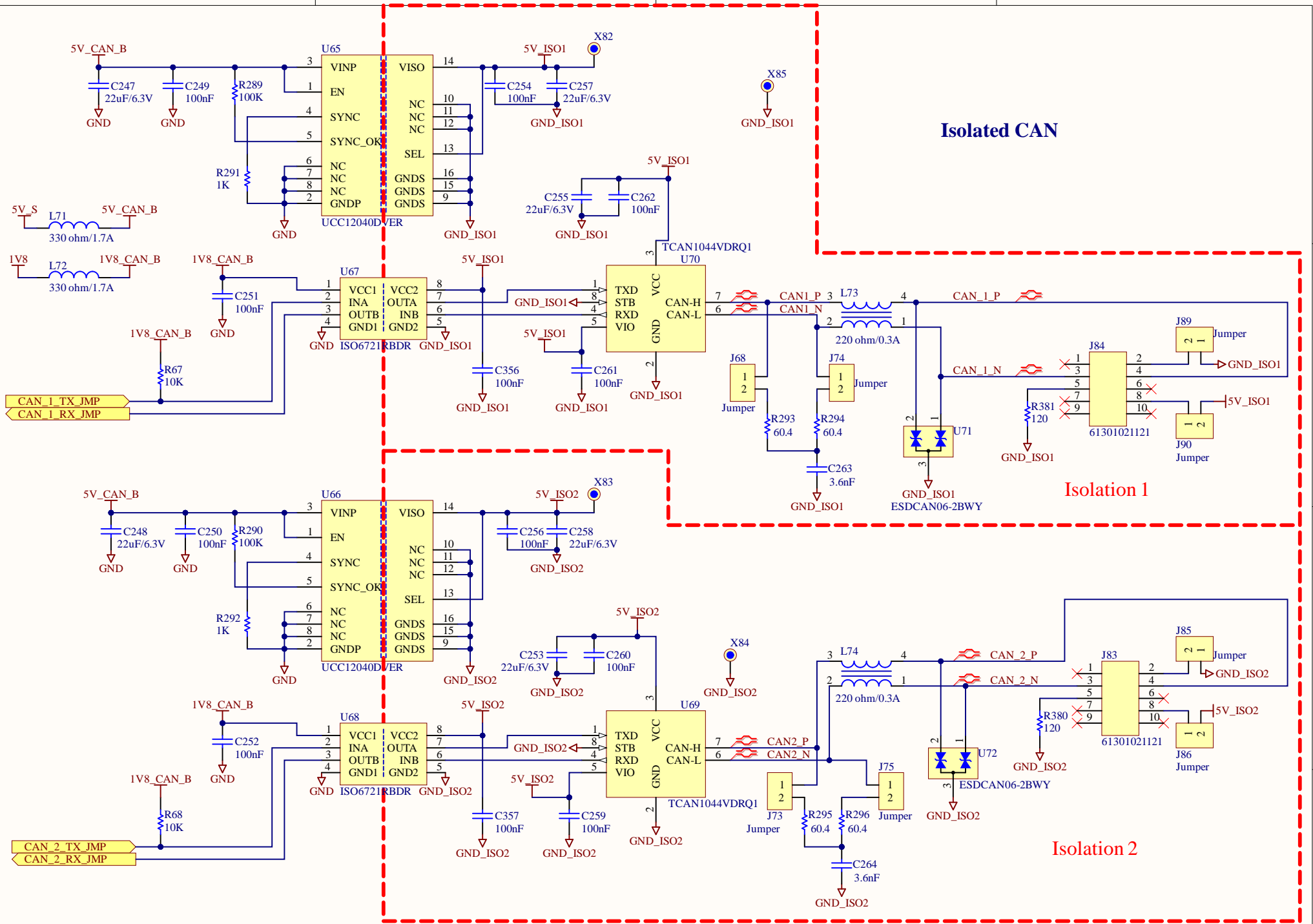

Audio Codec

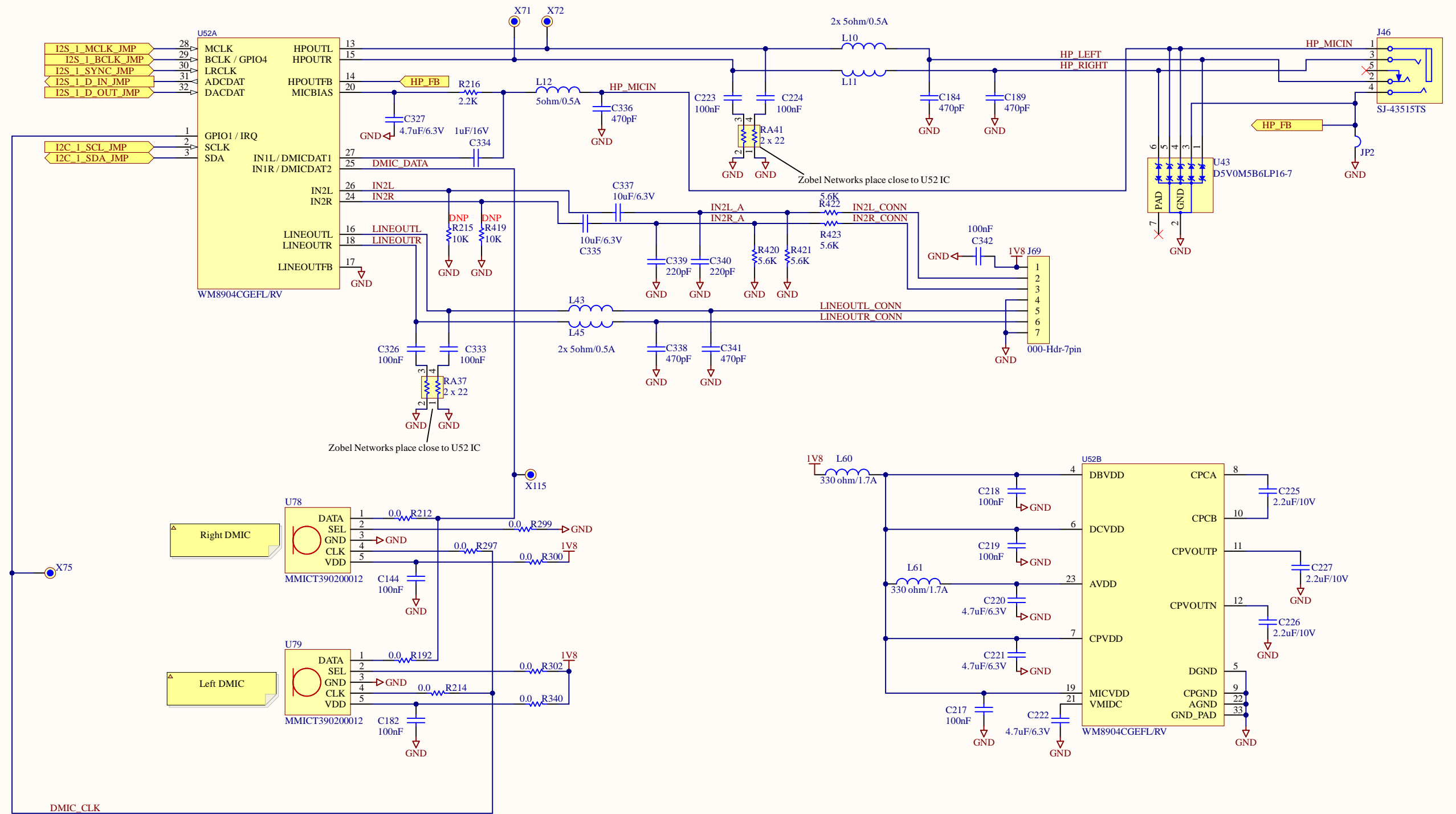

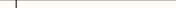
Title Aquila Development Board				Toradex Solutions Inc. 6415 Northwest Drive Mississauga, ON, L4V 1X1 Canada	 Embedded. Computing.
Size: A3	Number: 46926004	Revision: V1.3A			
Date: 26.06.2025	Time: 20:45:18	Sheet 28 of 34			
File: 540_Audio.SchDoc					

Peripherals

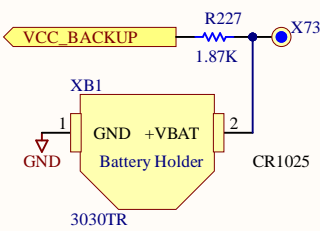

Reset Button

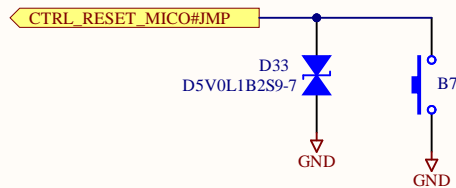

Recovery Button

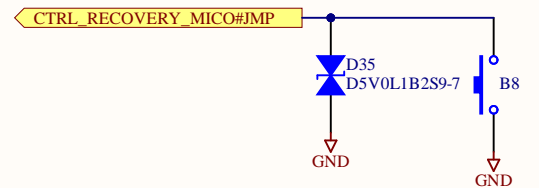

SPI Flash

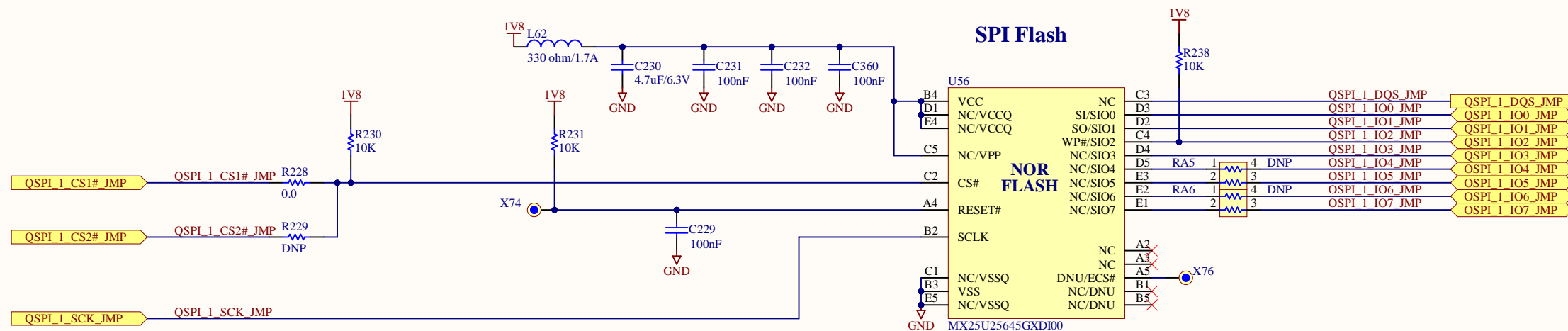

EEPROM 256B

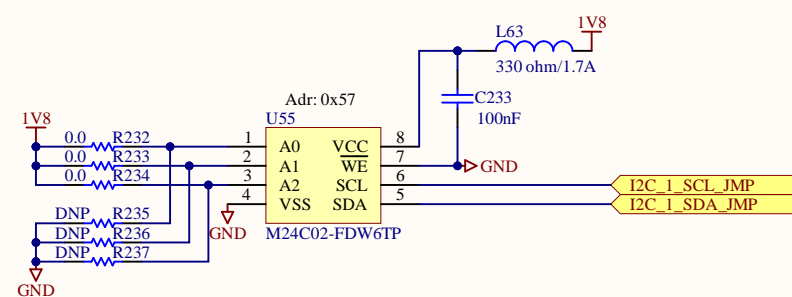

Reset LED

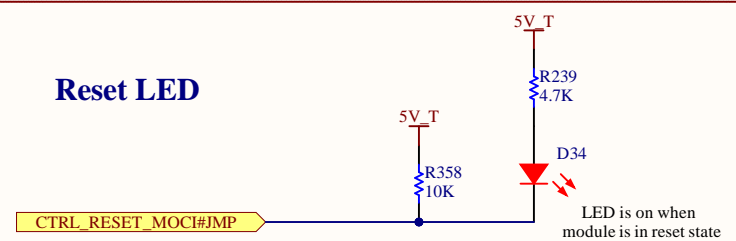

ADC

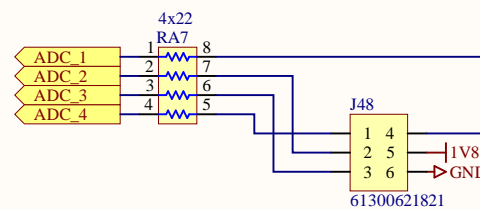

Temp Sensor

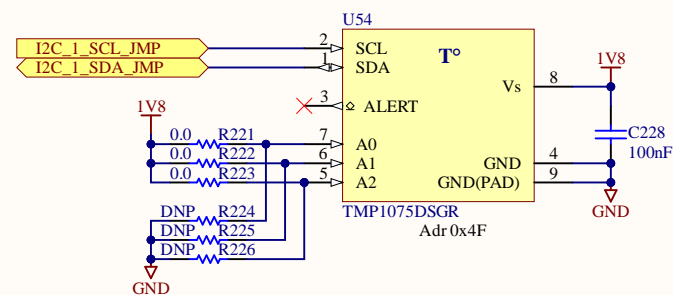

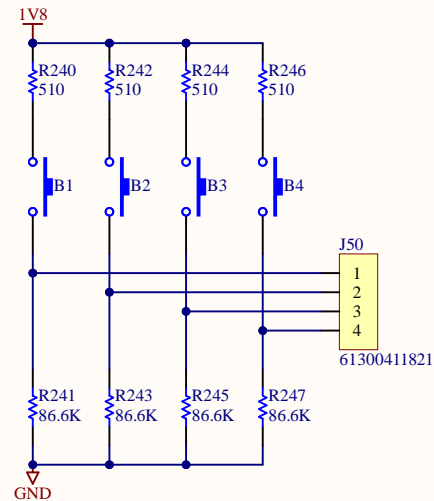

4x Switches

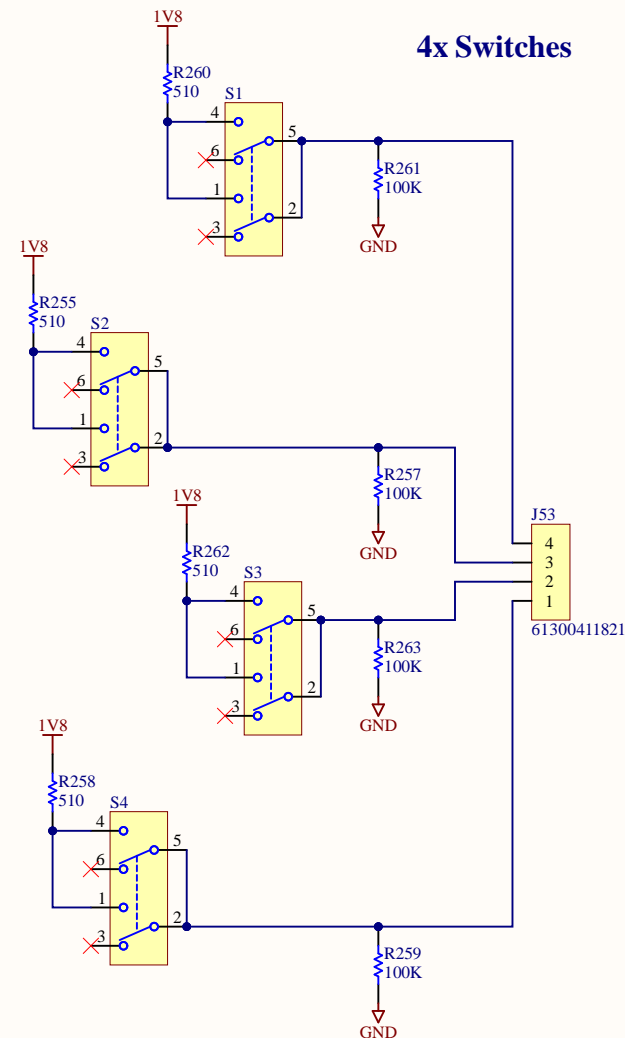

4x LEDs

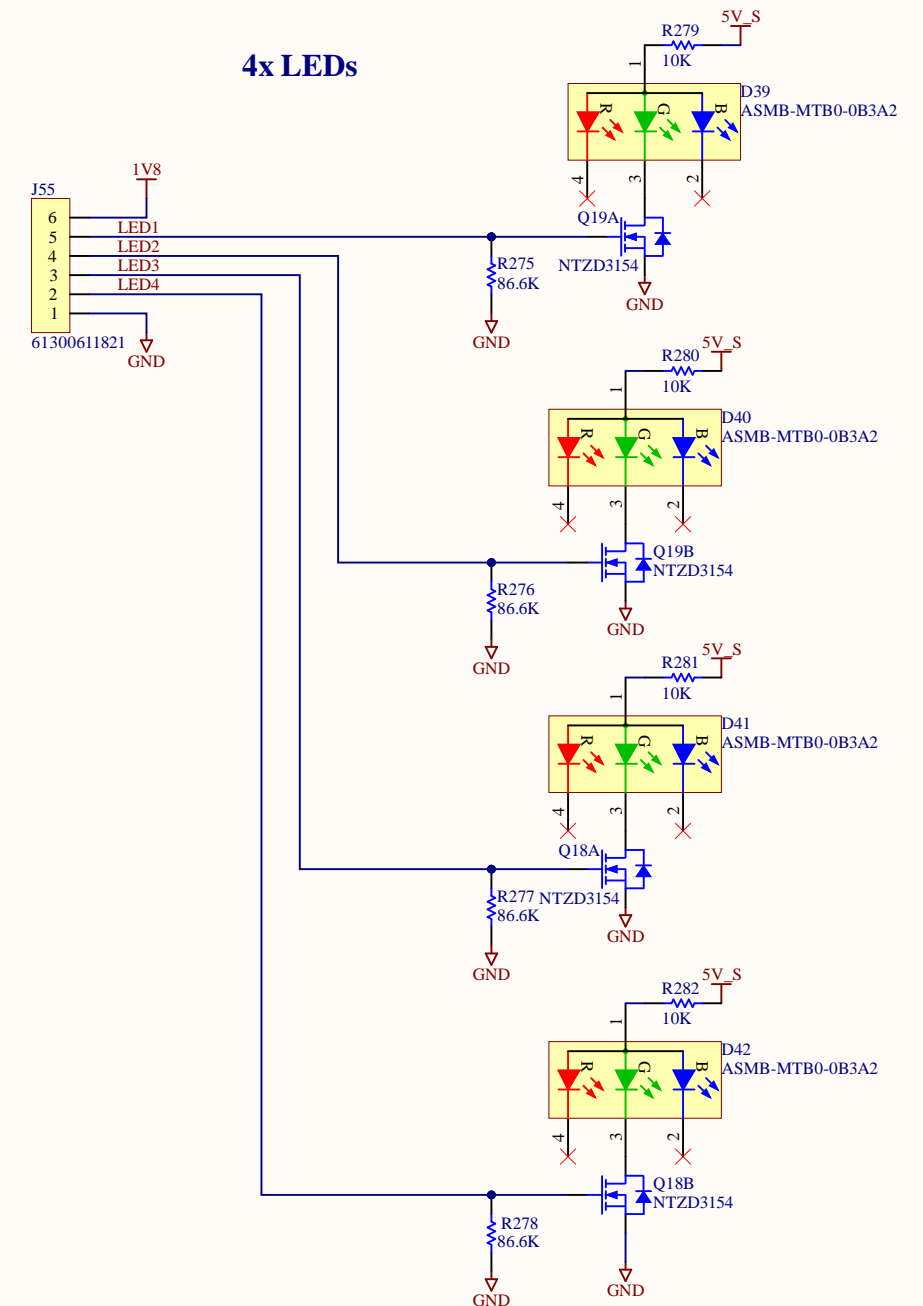

Fan Controller

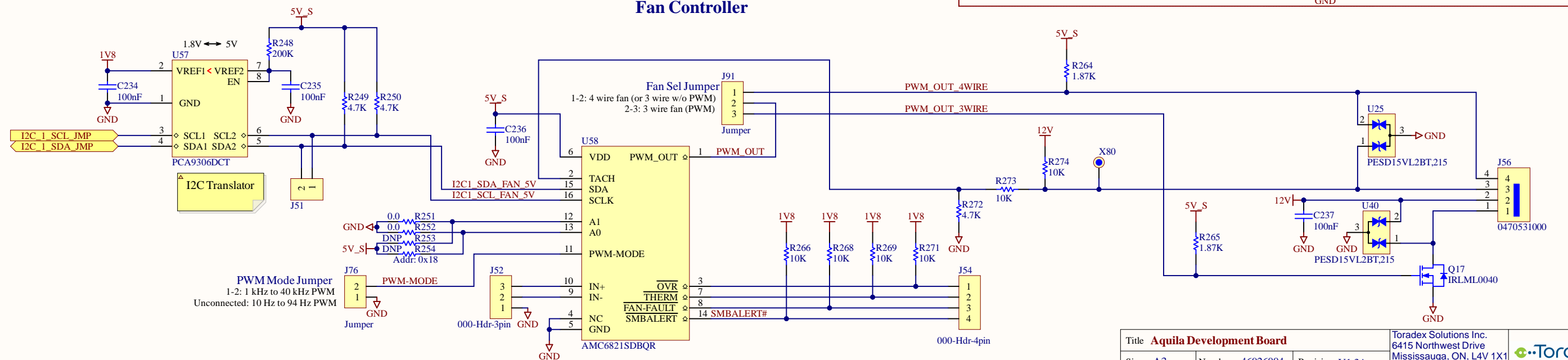

Title Aquila Development Board			Toradex Solutions Inc. 6415 Northwest Drive Mississauga, ON, L4V 1X1 Canada	 Embedded. Computing.
Size: A3	Number: 46926004	Revision: V1.3A		
Date: 26.06.2025	Time: 20:45:19	Sheet 30 of 34		
File: 620_Peripherals2.SchDoc				

RS-232

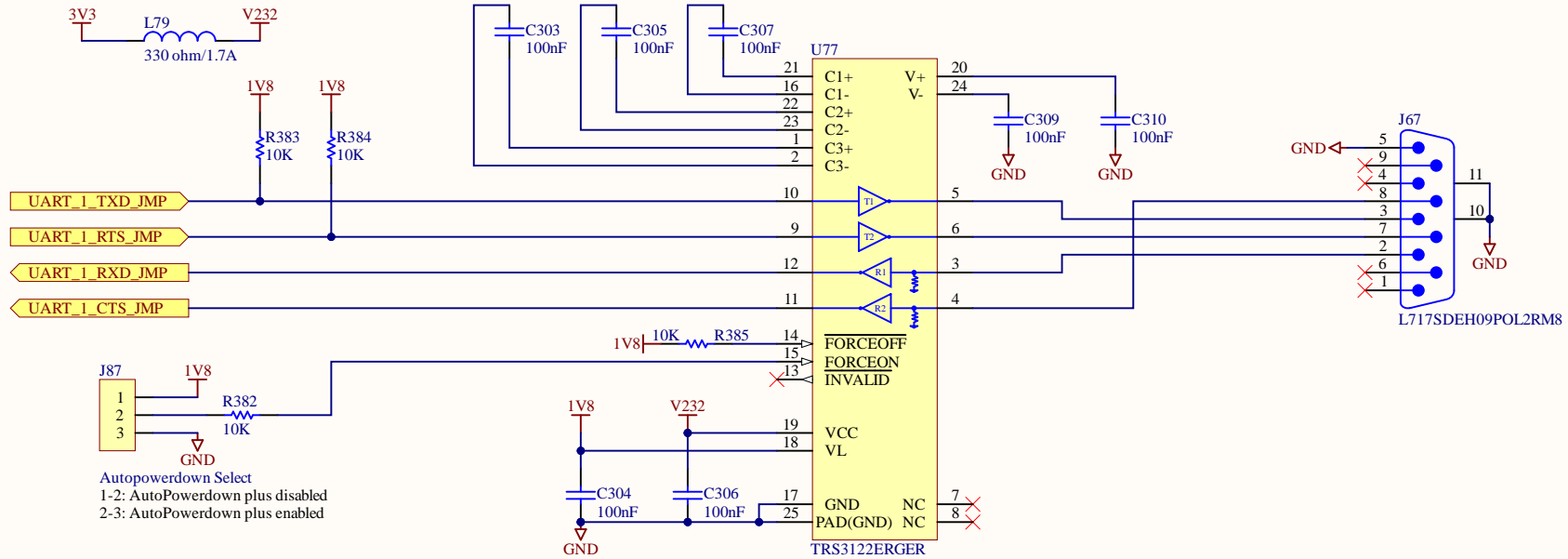

RS-485

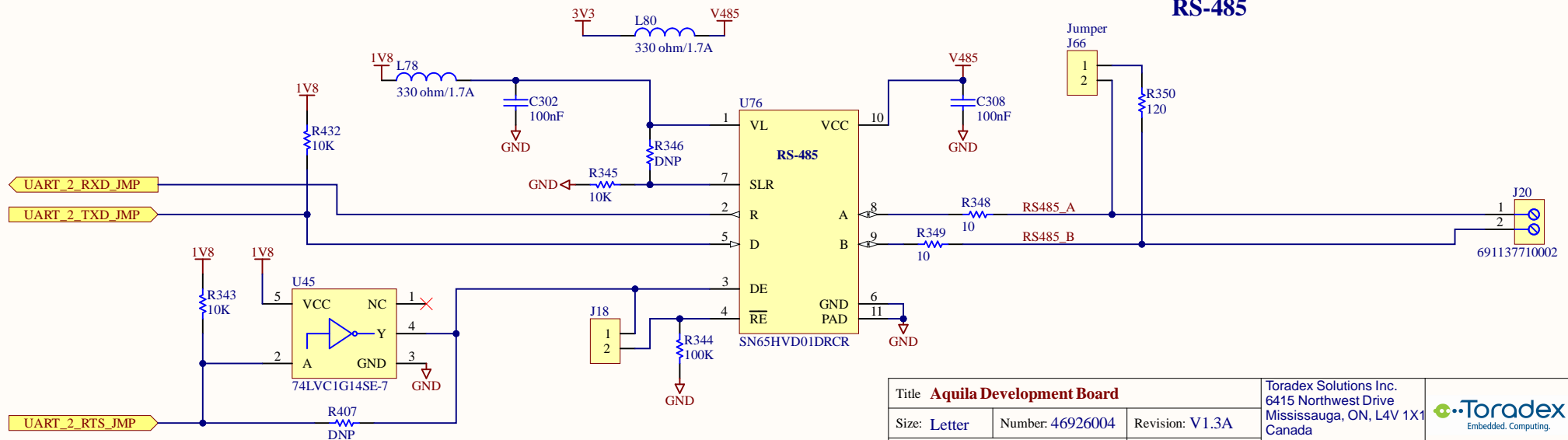

Title **Aquila Development Board**

Size: Letter

Number: 46926004

Revision: V1.3A

Date: 26.06.2025

Time: 20:45:19

Sheet 31 of 34

File: 700_RS232_RS485.SchDoc

Toradex Solutions Inc.
6415 Northwest Drive
Mississauga, ON, L4V 1X1
Canada



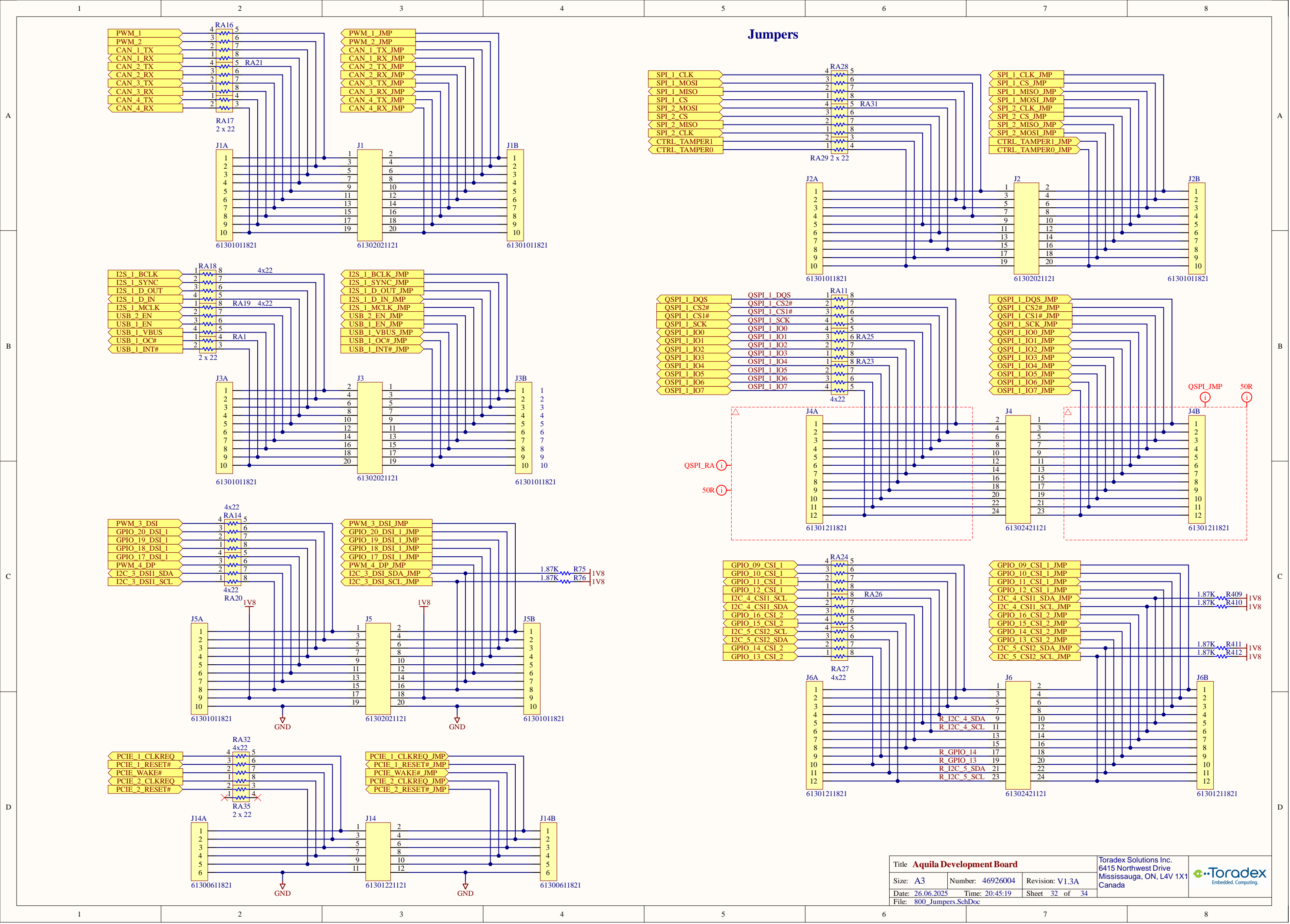

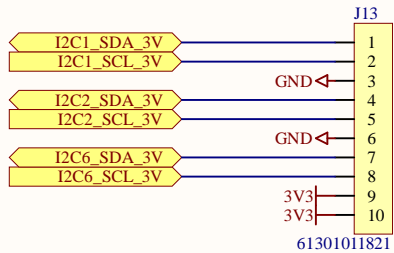
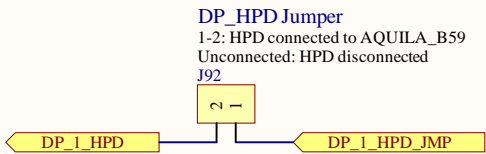
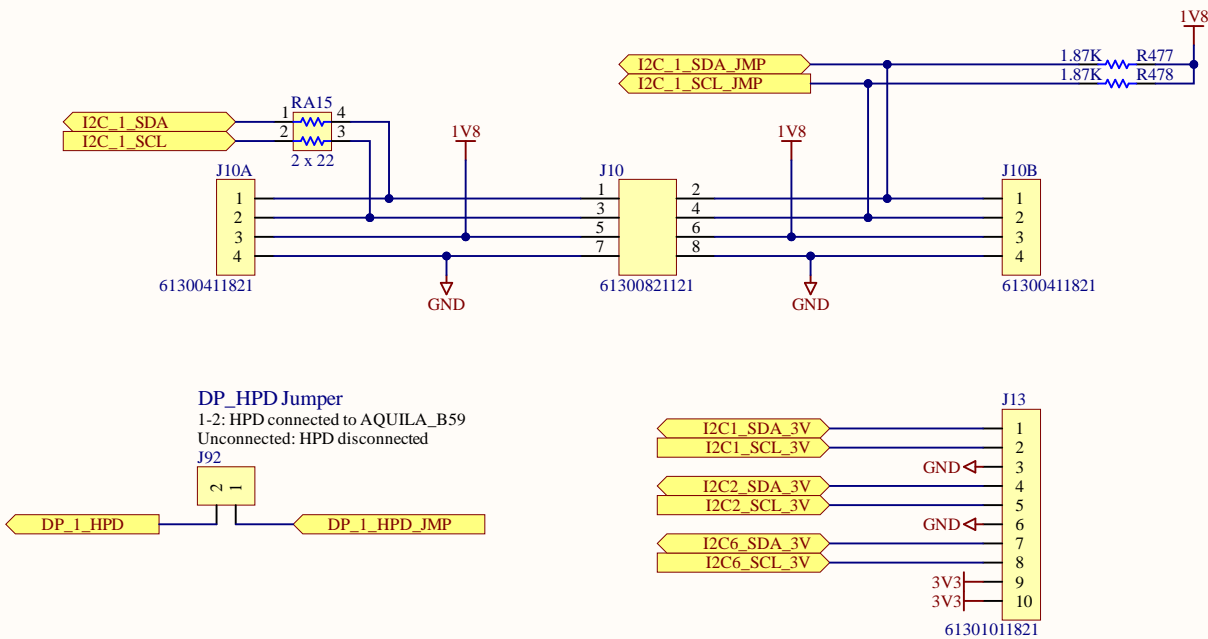
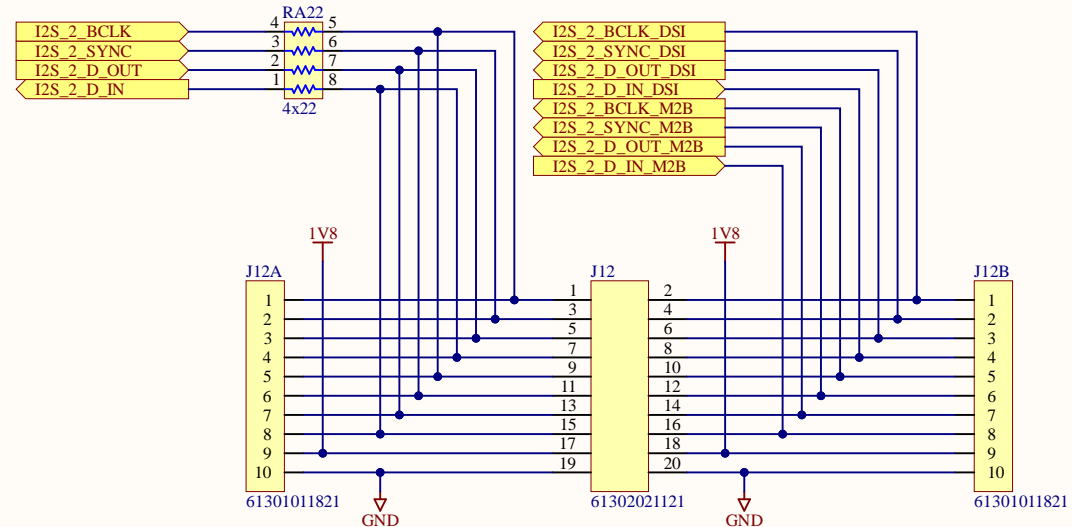
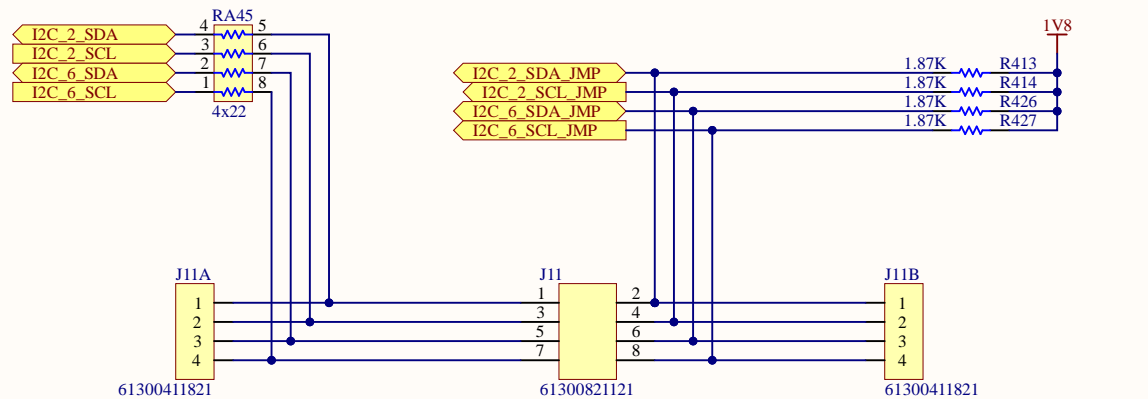
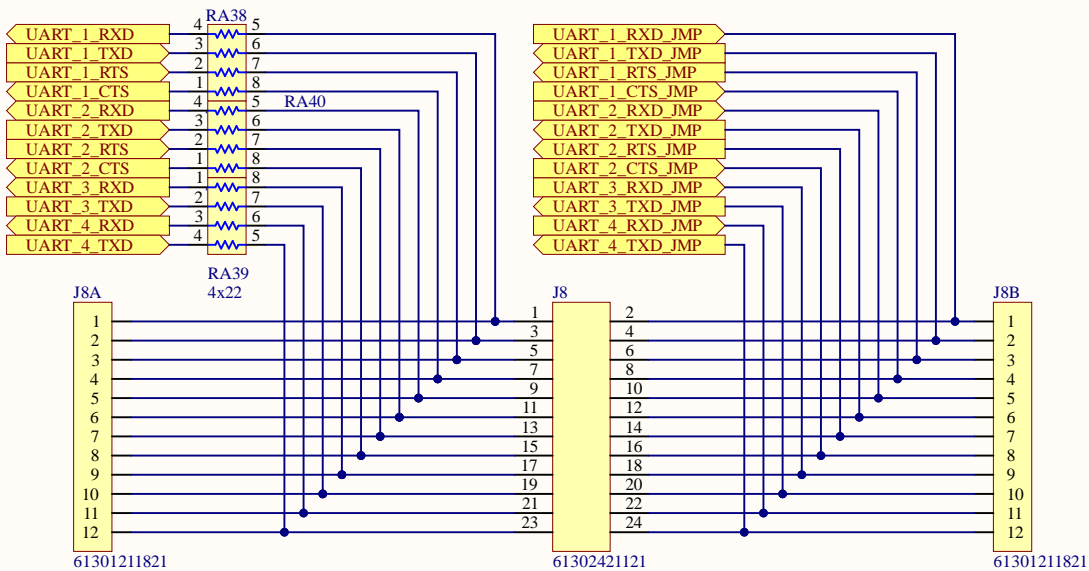
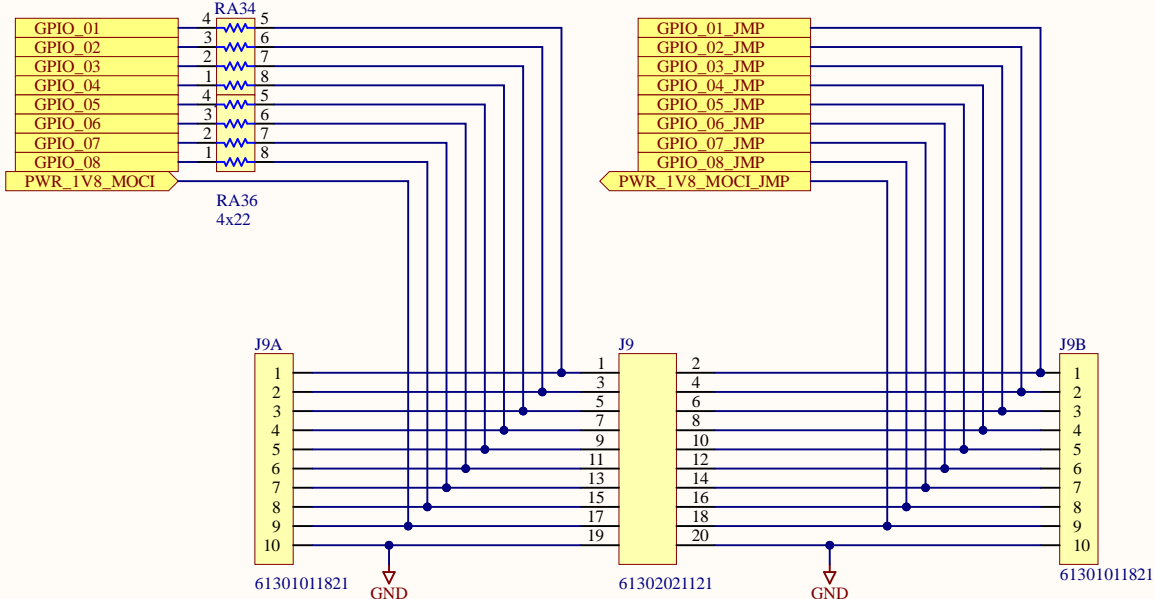
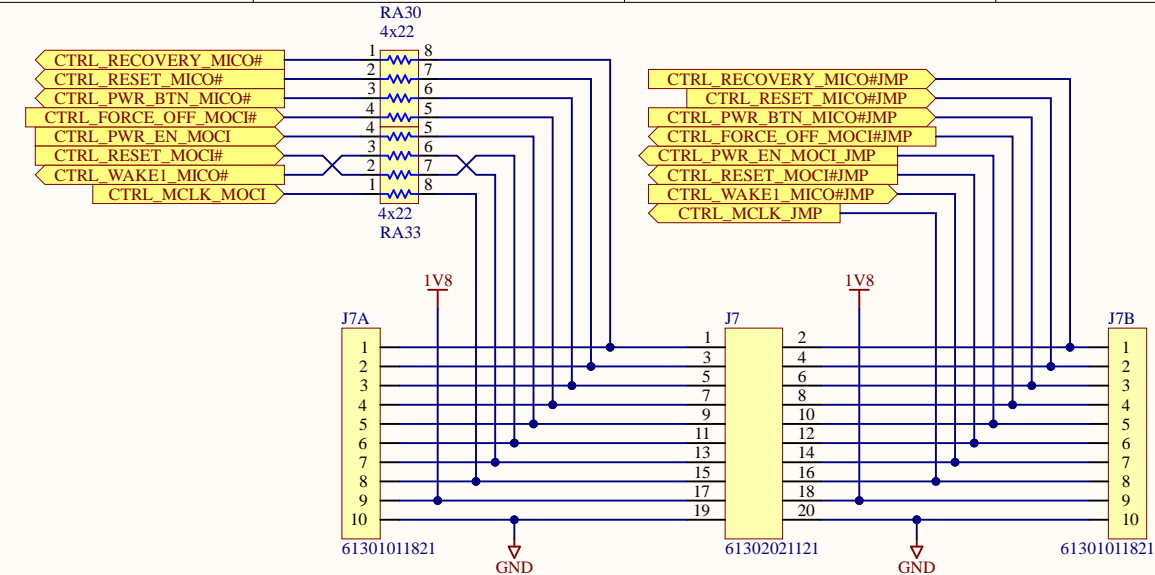

Jumpers

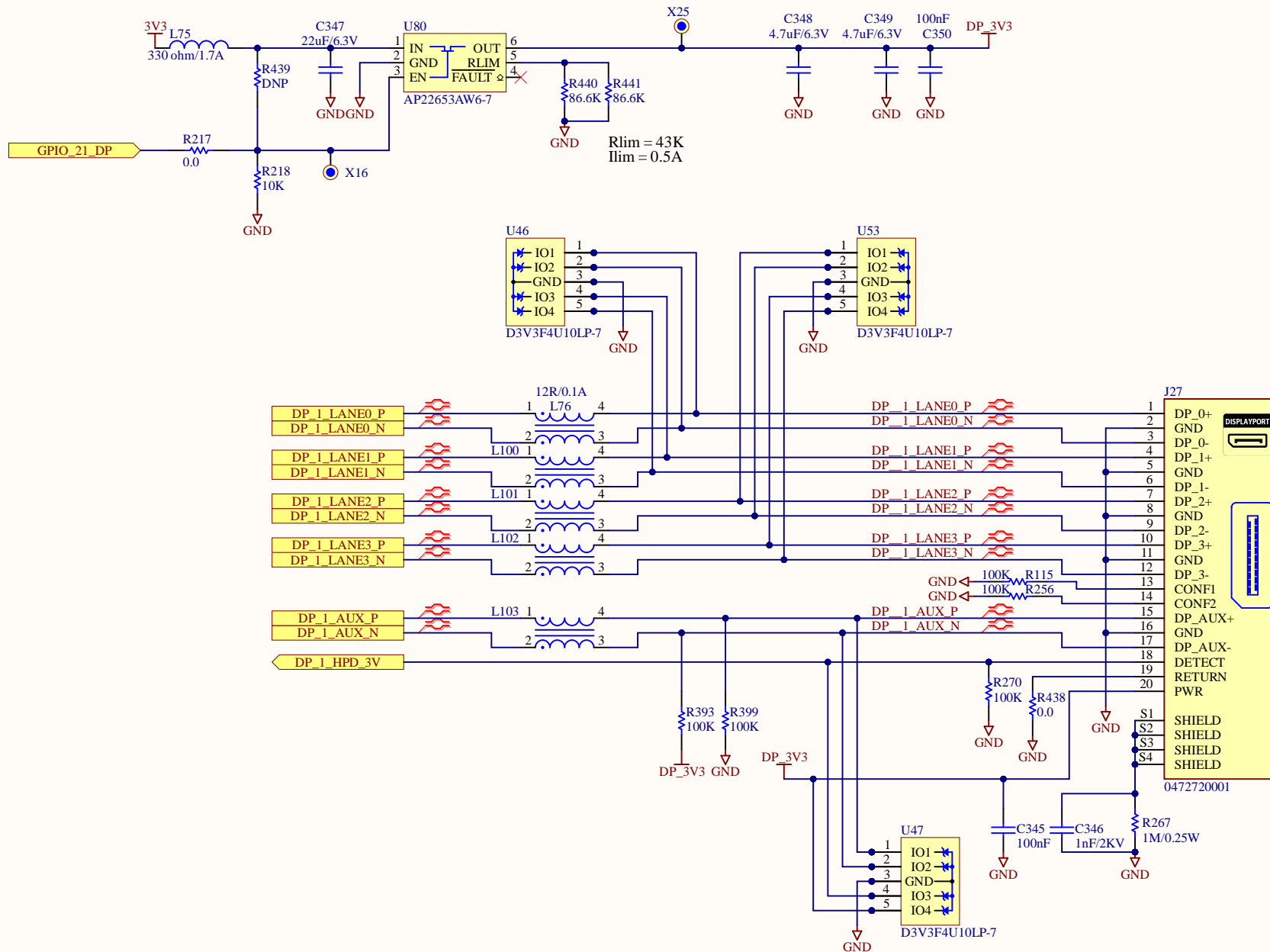

Display Port



Title Aquila Development Board			Toradex Solutions Inc. 6415 Northwest Drive Mississauga, ON, L4V 1X1 Canada	 Toradex Embedded. Computing.
Size: Letter	Number: 46926004	Revision: V1.3A		
Date: 26.06.2025	Time: 20:45:20	Sheet 34 of 34		
File: 900_Display_Port.SchDoc				